

Dedicated to Olga, Cecilia and Irene Puente Basanta

LA TRISTE PASTORA (THE GLOOMY SHEPHERDESS)

transcription for Oboe and Piano by the Composer

Moderatissimo ♩ = 90 circa VÍCTOR CARBAJO

Oboe *p*

Piano *p*

5 *mp* *mf* *f*

9 *p*

2

12

16

21

Più mosso ♩ = 118 circa

24

27

30

33

36

39

Tempo I ♩ = 90 circa

ritardando

(p)

Tempo I ♩ = 90 circa

ritardando

(p)

43

47

Poco più mosso
♩ = 102 circa

rit.

p
Poco più mosso
♩ = 102 circa

rit.

p

51

56 *rit.* **Tempo I** ♩ = 90 circa *mf*

Tempo I ♩ = 90 circa *mf*

59

62 **Più mosso** ♩ = 118 circa *f* **Più mosso** ♩ = 118 circa *f*

65

68

mf

mf

71

mp

mp

soave

74

f

f

77

mf

p *mf* *p*

81

mp

84

p

87

mf

90

f

rit.

Tempo I ♩ = 90 circa

Poco più mosso ♩ = 102 circa

p

Tempo I ♩ = 90 circa

p

Poco più mosso ♩ = 102 circa

93

98

102

crescendo

rit.

f

Tempo I ♩ = 90 circa

f

Tempo I ♩ = 90 circa

f

105

107

109

112

115

LA TRISTE PASTORA

(THE GLOOMY SHEPHERDESS)

transcription for Oboe and Piano by the Composer

Moderatissimo ♩ = 90 circa

VÍCTOR CARBAJO

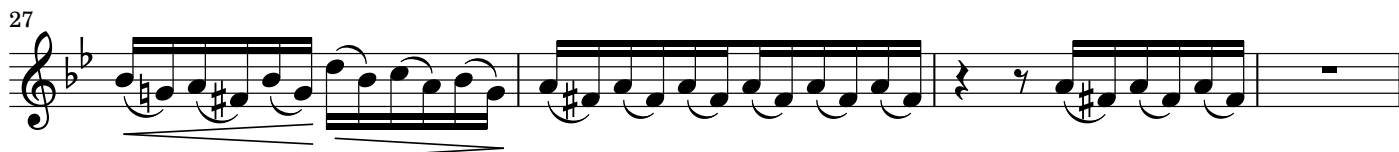
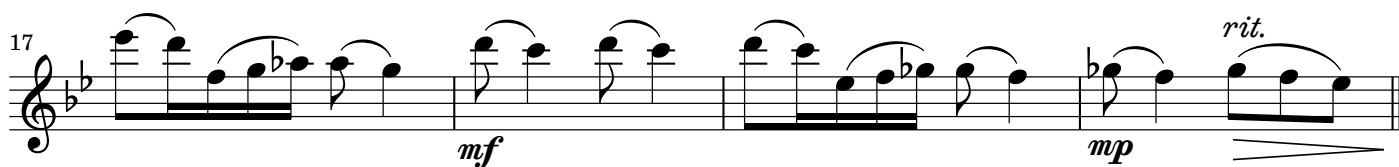
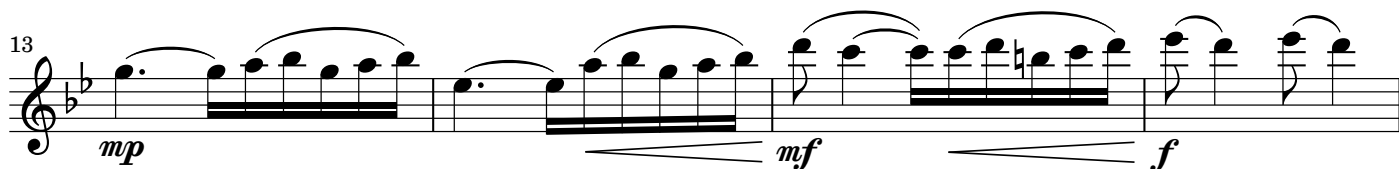

36 *p* *rit.*

Tempo I ♩ = 90 circa

41 *p*

46 *rit.*

Poco più mosso ♩ = 102 circa

50 *p*

54 *rit.*

Tempo I ♩ = 90 circa

58 *mf*

60

Più mosso ♩ = 118 circa

62 *f*

67 *mf* *mp*

72 *f*

76 *mf*

81 *mp* *p*

87 *mf*

90 *f* *rit.*

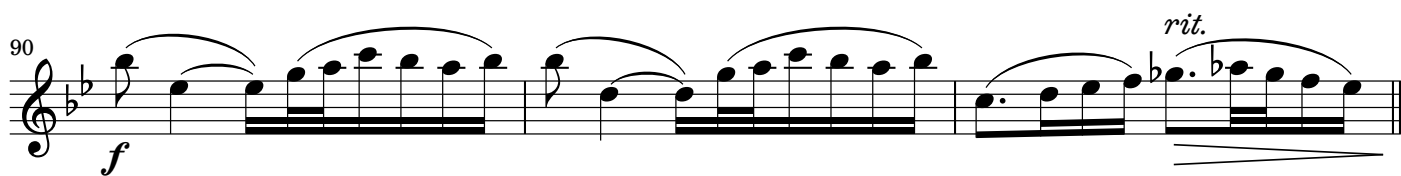

Tempo I ♩ = 90 circa

93 *p*

Poco più mosso ♩ = 102 circa

97

101 *rit.*

Tempo I ♩ = 90 c.

105 *f*

107

109 *ff*

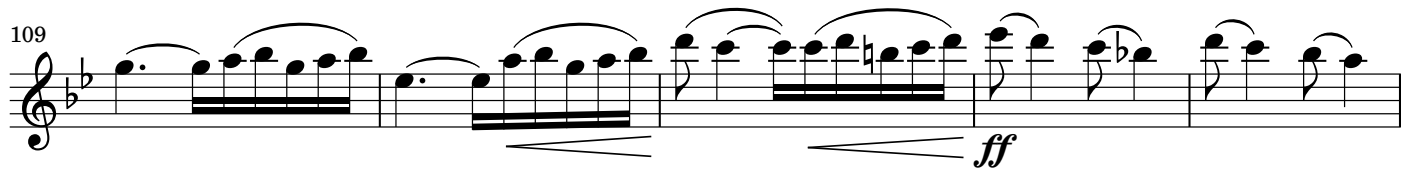

114 *ritardando sempre* *f* *mf dim.* *mp dim.* *p*

