

# VARIACIONES FLORALES (FLORAL VARIATIONS)

for 11 Instruments

(Piccolo, Flute, Oboe, Clarinet, Bassoon, Trumpet, Horn, Trombone, Tuba, Timpani and Organ)

Score in C

## Theme

VÍCTOR CARBAJO

**Andante comodo** ♩ = 80 circa

G. P.

Piccolo

Flute

Oboe

Clarinet

Bassoon

**Andante comodo** ♩ = 80 circa

G. P.

Trumpet

Horn

Trombone

Tuba

Timpani

**Andante comodo** ♩ = 80 circa

G. P.

Organ

G. P.

Pedals

4

Pic. G. P.

Fl. G. P.

Ob. G. P.

Cl. G. P.

Bn. G. P.

Tpt. *p* *f* G. P.

Hn. *p* *f* G. P.

Tbn. *mp* *f* G. P.

Tb. *mf* *f* G. P.

Timp. G. P.

Org. G. P.

Ped. G. P.

7

Pic. *mp* *f*

Fl. *mp* *f*

Ob. *p* *f*

Cl. *p* *f*

Bn. *mp* *f*

Tpt. *pp* sord.

Hn. *pp*

Tbn. *pp* sord.

Tb. *pp*

Timp.

Org. *mp* *rubato*

Ped.

10 **Moderato** ♩ = 66 circa

Pic. Fl. Ob. Cl. Bn.

**Moderato** ♩ = 66 circa

Tpt. Hn. Tbn. Tb.

Timp.

**Moderato** ♩ = 66 circa

Org. Ped.

**Andante comodo** ♩ = 80 circa

13

Pic. *p*

Fl. *p*

Ob. *p*

Cl. *p*

Bn. *p*

**Andante comodo** ♩ = 80 circa

Tpt. *pp* sord.

Hn. *pp* sord.

Tbn. *pp* sord.

Tb. *pp*

Timp.

**Andante comodo** ♩ = 80 circa

Org. *mf* *rubato*

Ped.

15 **Moderato** ♩ = 66 circa

Pic. Fl. Ob. Cl. Bn.

**Moderato** ♩ = 66 circa

Tpt. Hn. Tbn. Tb.

Timp.

**Moderato** ♩ = 66 circa

Org. Ped.

**Andante comodo** ♩ = 80 circa

18

Pic. *mf*

Fl. *mf*

Ob. *mp*

Cl. *mf*

Bn. *f*

**Andante comodo** ♩ = 80 circa

Tpt. *mp*

Hn. *mp*

Tbn. *f*

Tb. *f*

Timp.

**Andante comodo** ♩ = 80 circa

Org. *mp* *f*

Ped. *mp* *f*

## Variation I

20 Allegretto pomposo  $\text{♩} = 100$  circa

Pic. 

Fl. 

Ob. 

Cl. 

Bn. 

**Allegretto pomposo**  $\text{♩} = 100$  circa  
senza sord.

Tpt. 

Hn. 

Tbn. 

Tb. 

Timp. 

**Allegretto pomposo**  $\text{♩} = 100$  circa

Org. 

Ped. 

25

Pic. *mf* 7

Fl. *mf* 7

Ob. *mf* 7

Cl. *p* *mf* *p* *mf* *p*

Bn. *p* *mf* *p* *mf* *p*

Tpt. *mf* 7

Hn. *p* *mf* *p* *mf* *p*

Tbn. *p* *mf* *p* *mf* *p*

Tb.

Timp.

Org. *mf* 7

Ped.

Dynamic markings include *mf* (mezzo-forte) and *p* (piano). Slurs are used to indicate phrasing. The Organ part has a complex rhythmic pattern with slurs and dynamic markings.

33

Pic. *f*

Fl. *f*

Ob. *f*

Cl. *mf* *f*

Bn. *mf* *f* *mf*

Tpt. *mp*

Hn. *mf* *mp*

Tbn. *mf* *mp*

Tb. *mp*

Timp.

Org. *mf* *mp*

Ped. *mf* *mp*

Pic. *f* *f* *mf*

Fl. *f* *f* *mf*

Ob. *f* *f* *mf*

Cl. *f* *f* *mf*

Bn. *f* *mf* *mf*

Tpt. *mp* *mp*

Hn. *mp* *mp*

Tbn. *mp* *mp*

Tb. *mp* *mp*

Timp.

Org. *mf* *mp* *mp*

Ped. *mf* *mp* *mp*

40

Pic. *mf* *f*

Fl. *mf* *f*

Ob. *mf* *f*

Cl. *mf* *f*

Bn. *f*

Tpt. *mf* *mf* *mf*

Hn. *mf* *mf* *mf*

Tbn. *mf* *mf* *mf*

Tb. *mf* *mf* *mf*

Timp.

Org. *mf* *mf* *f* *mf*

Ped.

47

Pic. *mf*

Fl. *mf* 7

Ob. *mf* 7

Cl. *p* *mf* *p* *mf* *p* *mf*

Bn. *p* *mf* *p* *mf* *p* *mf*

Tpt. *mf* 7

Hn. *p* *mf* *p* *mf* *p* *mf*

Tbn. *p* *mf* *p* *mf* *p* *mf*

Tb. *pp*

Org. *mf* 7

Ped. *pp*

51

Pic.

Fl.

Ob.

Cl.

Bn.

Tpt.

Hn.

Tbn.

Tb.

Timp.

Org.

Ped.

*p*

*mf*

*ppp*

7

55

Pic. *mf* *ff*

Fl. *ff*

Ob. *ff*

Cl. *mf* *p* *mf* *ff*

Bn. *mf* *p* *mf* *ff*

Tpt. *f*

Hn. *p* *mf* *p* *mf* *f*

Tbn. *p* *mf* *p* *mf* *f*

Tb. *f*

Timp. *mf*

Org. *f*

Ped. *f*

# Variation II

59 **Adagio lamentoso** ♩ = 38 circa

Pic. Fl. Ob. Cl. Bn.

*mp*

**Adagio lamentoso** ♩ = 38 circa

Tpt. Hn. Tbn. Tb.

*mp*

Timp.

**Adagio lamentoso** ♩ = 38 circa

Org. Ped.

*mp*

63

Measures 63-65:

Musical score for orchestral instruments. The score is divided into two systems. The first system includes Piccolo (Pic.), Flute (Fl.), Oboe (Ob.), Clarinet (Cl.), Bassoon (Bn.), Trumpet (Tpt.), Horn (Hn.), Trombone (Tbn.), Tuba (Tb.), Timpani (Timp.), Organ (Org.), and Pedal (Ped.). The second system includes Organ (Org.) and Pedal (Ped.). The score features various musical notations such as notes, rests, slurs, and dynamic markings like *mp*. The Piccolo part is mostly silent. The Flute part has a melodic line starting in the second measure. The Oboe part has a melodic line starting in the first measure. The Clarinet part has a melodic line starting in the first measure. The Bassoon part has a melodic line starting in the first measure. The Trumpet part has a melodic line starting in the second measure. The Horn part has a melodic line starting in the first measure. The Trombone part has a melodic line starting in the second measure. The Tuba part has a melodic line starting in the second measure. The Organ part has a melodic line starting in the first measure. The Pedal part has a melodic line starting in the first measure.

68

- Pic.**: Rest throughout.
- Fl.**: Melodic line starting with a half note G4, followed by quarter notes G4, A4, B4, and a half note C5. Dynamics: *mp*.
- Ob.**: Melodic line starting with a quarter rest, followed by quarter notes G4, A4, B4, and a half note C5. Dynamics: *mp*.
- Cl.**: Melodic line starting with a half note G4, followed by quarter notes G4, A4, B4, and a half note C5. Dynamics: *mp*.
- Bn.**: Melodic line starting with a half note G3, followed by quarter notes G3, A3, B3, and a half note C4. Dynamics: *mp*.
- Tpt.**: Melodic line starting with a quarter rest, followed by quarter notes G4, A4, B4, and a half note C5. Dynamics: *mp*.
- Hn.**: Melodic line starting with a quarter rest, followed by quarter notes G4, A4, B4, and a half note C5. Dynamics: *mp*.
- Tbn.**: Melodic line starting with a quarter rest, followed by quarter notes G3, A3, B3, and a half note C4. Dynamics: *mp*.
- Tb.**: Melodic line starting with a half note G3, followed by quarter notes G3, A3, B3, and a half note C4.
- Timp.**: Rest throughout.
- Org.**: Melodic line starting with a quarter rest, followed by quarter notes G4, A4, B4, and a half note C5. Dynamics: *mp*.
- Ped.**: Melodic line starting with a quarter rest, followed by a sixteenth-note run (G4, A4, B4, C5, B4, A4, G4) and a half note G4. Dynamics: *mp*.

72

Pic. *mf*

Fl. *mf*

Ob. *mf*

Cl. *mf*

Bn.

Tpt. *mf*

Hn. *mf*

Tbn. *mf*

Tb. *mf*

Timp.

Org. *mf*

Ped.

- Pic.**: Rest.
- Fl.**: Melodic line starting with a forte (*f*) dynamic and a slur, ending with a grace note.
- Ob.**: Melodic line starting with a grace note, then a forte (*f*) dynamic with a slur.
- Cl.**: Melodic line starting with a forte (*f*) dynamic and a slur, ending with a grace note.
- Bn.**: Melodic line starting with a forte (*f*) dynamic and a slur, ending with a grace note. A second melodic phrase appears later with a forte (*f*) dynamic and a slur.
- Tpt.**: Melodic line starting with a grace note, then a forte (*f*) dynamic with a slur, ending with a grace note.
- Hn.**: Rest, then a melodic phrase with a forte (*f*) dynamic and a slur.
- Tbn.**: Rest, then a melodic phrase with a forte (*f*) dynamic and a slur.
- Tb.**: Rest.
- Timp.**: Rest.
- Org.**: Melodic lines in both hands. The right hand starts with a forte (*f*) dynamic and a slur, ending with a grace note. The left hand has a grace note, then a melodic phrase with a forte (*f*) dynamic and a slur.
- Ped.**: Melodic line starting with a grace note, then a forte (*f*) dynamic with a slur, ending with a grace note.

74

Pic.  $\frac{3}{4}$

Fl. *f molto dim.*  $\frac{3}{4}$

Ob. *f molto dim.*  $\frac{3}{4}$

Cl. *f molto dim.*  $\frac{3}{4}$

Bn. *molto dim.*  $\frac{3}{4}$

Tpt.  $\frac{3}{4}$

Hn.  $\frac{3}{4}$

Tbn.  $\frac{3}{4}$

Tb.  $\frac{3}{4}$

Timp.  $\frac{3}{4}$

Org. *molto dim.*  $\frac{3}{4}$

Ped. *legato* *f molto dim.*  $\frac{3}{4}$

75

Pic. *mf*

Fl. *pp*

Ob. *pp*

Cl. *pp*

Bn. *pp*

Tpt. *mf*

Hn. *mf*

Tbn. *mf*

Tb. *mf*

Timp.

Org. *legato* *pp*

Ped. *pp*

76

Pic.

Fl.

Ob.

Cl.

Bn.

Tpt.

Hn.

Tbn.

Tb.

Timp.

Org.

Ped.

*pp*

*pp*

*pp*

77

Pic.

Fl.

Ob.

Cl.

Bn.

Tpt.

Hn.

Tbn.

Tb.

Timp.

Org.

Ped.

*pp*

*p*

*p*

78

Pic. Fl. Ob. Cl. Bn. Tpt. Hn. Tbn. Tb. Timp. Org. Ped.

*mp* *mf* *mp* *mf* *mp* *mf* *mp* *mf* *mp* *mf* *mp* *mf* *mp* *mf* *mp* *mf*

## Variation III

81 **Allegro gioviale** ♩ = 86 circa

Pic. 

Fl. 

Ob. 

Cl. 

Bn. 

**Allegro gioviale** ♩ = 86 circa

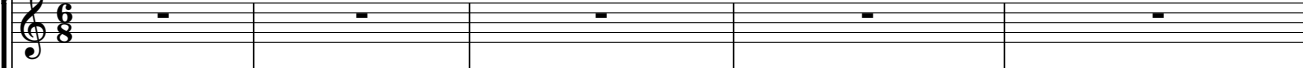
Tpt. 

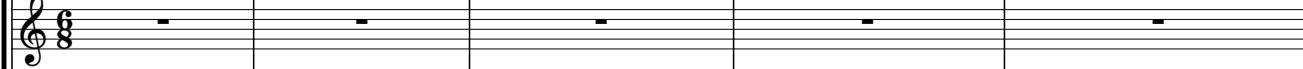
Hn. 

Tbn. 

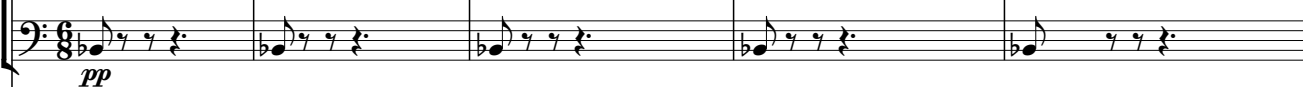
Tb. 

Timp. 

**Allegro gioviale** ♩ = 86 circa

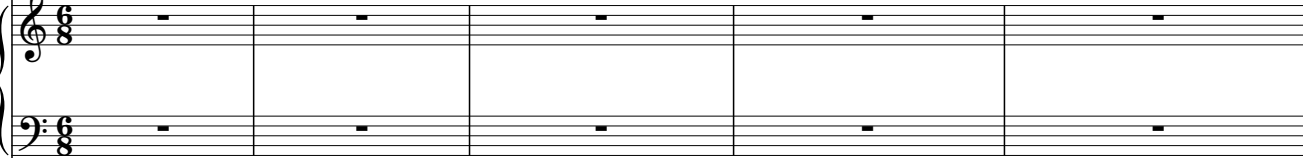
Org. 

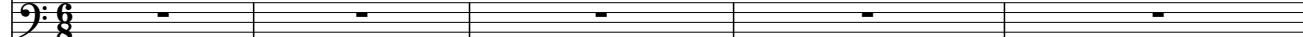
Ped. 

The musical score is arranged in two systems. The first system includes Piccolo (Pic.), Flute (Fl.), Oboe (Ob.), Clarinet (Cl.), and Bassoon (Bn.). The second system includes Trumpet (Tpt.), Horn (Hn.), Trombone (Tbn.), Tuba (Tb.), Timpani (Timp.), Organ (Org.), and Pedal (Ped.).

**Organ (Org.) and Pedal (Ped.):** Both parts are silent throughout the entire score.

90

Pic. *f*

Fl. *f*

Ob. *f*

Cl. *f*

Bn. *f*

Tpt. *f*

Hn. *f*

Tbn. *f*

Tb. *f*

Timp. *mp*

Org.

Ped.

93

Measures 93-96:

97

101

Pic.

Fl.

Ob.

Cl.

Bn.

Tpt.

Hn.

Tbn.

Tb.

Timp.

Org.

Ped.

senza sord.

*f*

*f*

*p*

104

Org. *mp*

Ped.

107

Pic. *mp*

Fl. *mp*

Ob. *p* *mp*

Cl. *p* *mp*

Bn. *p*

Tpt. *mf*

Hn. *mf*

Tbn. *mf*

Tb. *mf*

Timp.

Org. *mf*

Ped.

110 **Un poco pesante** **A tempo**

Pic. *f* *p* *f*

Fl. *f* *p* *f*

Ob. *f* *p* *f*

Cl. *f* *p* *f*

Bn. *ff* *p* *f*

Tpt. *f*

Hn. *f* *f*

Tbn. *f* *ff* *f*

Tb. *f*

Timp. *mp* < *mf*

Org. *f* *ff* *f*

Ped. *f*

115

Pic.  
Fl.  
Ob.  
Cl.  
Bn.  
Tpt.  
Hn.  
Tbn.  
Tb.  
Timp.  
Org.  
Ped.

119

Pic.

Fl.

Ob.

Cl.

Bn.

Tpt.

Hn.

Tbn.

Tb.

Timp.

Org.

Ped.

Pic.

Fl.

Ob.

Cl.

Bn.

Tpt.

Hn.

Tbn.

Tb.

Timp.

Org.

Ped.

*mf*

*mf*

*mf*

*mf*

*mf*

*mf*

*mf*

*mf*

130

Pic.

Fl.

Ob.

Cl.

Bn.

Tpt.

Hn.

Tbn.

Tb.

Timp.

Org.

Ped.

Pic.

Fl. *mf*

Ob. *mf*

Cl. *mf*

Bn. *mf*

Tpt. *mf*

Hn. *mf*

Tbn. *mf*

Tb. *mf*

Timp.

Org.

Ped.

141

Pic. *f*

Fl. *f*

Ob. *f* *p*

Cl. *f* *p*

Bn. *f* *p*

Tpt. *f*

Hn. *f*

Tbn. *f*

Tb. *f* *pp*

Timp. *mf*

Org. *f*

Ped. *f*

145

Measures 145-148:

- Pic.**: Rest.
- Fl.**: Rest in measures 145-147; enters in measure 148 with a melodic phrase marked *mp*.
- Ob.**: Active melodic line with slurs and accents throughout measures 145-148, marked *mp* at the end.
- Cl.**: Active melodic line with slurs and accents throughout measures 145-148.
- Bn.**: Active melodic line with slurs and accents throughout measures 145-148.
- Tpt.**: Rest.
- Hn.**: Rest.
- Tbn.**: Rest in measures 145-147; enters in measure 148 with a melodic phrase marked *pp*.
- Tb.**: Active melodic line with slurs and accents throughout measures 145-148.
- Timp.**: Active melodic line with slurs and accents throughout measures 145-148, marked *ppp* at the beginning.
- Org.**: Rest.
- Ped.**: Rest.

149

Musical score for woodwinds, brass, and percussion. The score is divided into two systems. The first system includes Piccolo (Pic.), Flute (Fl.), Oboe (Ob.), Clarinet (Cl.), and Bassoon (Bn.). The second system includes Trumpet (Tpt.), Horn (Hn.), Trombone (Tbn.), and Tuba (Tb.). The Percussion section (Timp.) is also present. The Organ (Org.) and Pedal (Ped.) parts are shown at the bottom but contain no notation. The score features various dynamics such as *f* (forte), *p* (piano), *pp* (pianissimo), and *mp* (mezzo-piano). The key signature has two flats, and the time signature is 4/4. The Piccolo part has a rest for the first three measures. The Flute part has a rest for the first two measures. The Oboe part has a rest for the first two measures. The Clarinet part has a rest for the first three measures. The Bassoon part has a rest for the first two measures. The Trumpet part has a rest for the first three measures. The Horn part has a rest for the first two measures. The Trombone part has a rest for the first two measures. The Tuba part has a rest for the first two measures. The Percussion part has a rest for the first two measures. The Organ and Pedal parts have rests for all four measures.

153

Pic.  
Fl.  
Ob.  
Cl.  
Bn.  
Tpt.  
Hn.  
Tbn.  
Tb.  
Timp.  
Org.  
Ped.

156

Pic. Fl. Ob. Cl. Bn. Tpt. Hn. Tbn. Tb. Timp. Org. Ped.

*mf* *mp* *mf* *mp* *p* *mf* *mf* *mf* *mf* *sord.*

Detailed description of the musical score: The score is for measures 156, 157, and 158. The Piccolo (Pic.) has a whole rest in all three measures. The Flute (Fl.) plays a melodic line starting in measure 157 with a *mf* dynamic, featuring a slur over measures 157-158. The Oboe (Ob.) has a whole rest in measure 156, then plays a melodic line starting in measure 157 with a *mp* dynamic, also featuring a slur over measures 157-158. The Clarinet (Cl.) has a whole rest in measure 156, then plays a melodic line starting in measure 157 with a *mf* dynamic, featuring a slur over measures 157-158. The Bassoon (Bn.) has a whole rest in measure 156, then plays a melodic line starting in measure 157 with a *mp* dynamic, featuring a slur over measures 157-158. The Trumpet (Tpt.) has a whole rest in measure 156, then plays a melodic line starting in measure 157 with a *p* dynamic, marked *sord.* (sordina). The Horn (Hn.) plays a rhythmic accompaniment of eighth notes with a *mf* dynamic. The Trombone (Tbn.) plays a rhythmic accompaniment of eighth notes with a *mf* dynamic. The Tuba (Tb.) plays a rhythmic accompaniment of eighth notes with a *mf* dynamic. The Timpani (Timp.) plays a rhythmic accompaniment of eighth notes. The Organ (Org.) has a whole rest in measure 156, then plays a melodic line starting in measure 157 with a *mf* dynamic, featuring a slur over measures 157-158. The Pedal (Ped.) has a whole rest in all three measures.

Pic. Fl. Ob. Cl. Bn. Tpt. Hn. Tbn. Tb. Timp. Org. Ped.

*f* *mf* *mp* *f* *f* *f*

162

**Pic.** *mf* *f*

**Fl.**

**Ob.**

**Cl.** *f*

**Bn.** *f*

**Tpt.** *f* *senza sord.*

**Hn.**

**Tbn.**

**Tb.**

**Timp.**

**Org.**

**Ped.**

165

Pic. *p*

Fl. *p*

Ob. *p*

Cl. *p*

Bn. *p*

Tpt.

Hn.

Tbn.

Tb.

Timp.

Org. *mp*

Ped.

168

171

Pic. *ff*

Fl. *ff*

Ob. *ff*

Cl. *ff*

Bn. *ff*

Tpt. *ff*

Hn. *ff*

Tbn. *ff*

Tb. *ff*

Timp. *f*

Org. *ff*

Ped. *ff*

# Variation IV

174 **Moderatoss** ♩ = 72 circa

Pic. 

Fl. 

Ob. 

Cl. 

Bn. 

**Moderatoss** ♩ = 72 circa

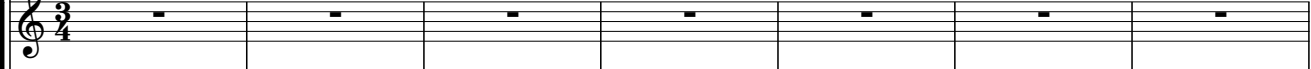
Tpt. 

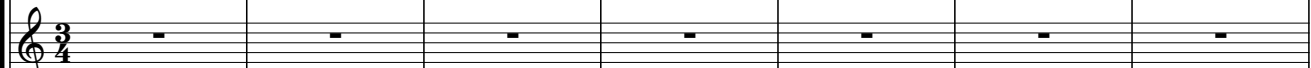
Hn. 

Tbn. 

Tb. 

Timp. 

**Moderatoss** ♩ = 72 circa

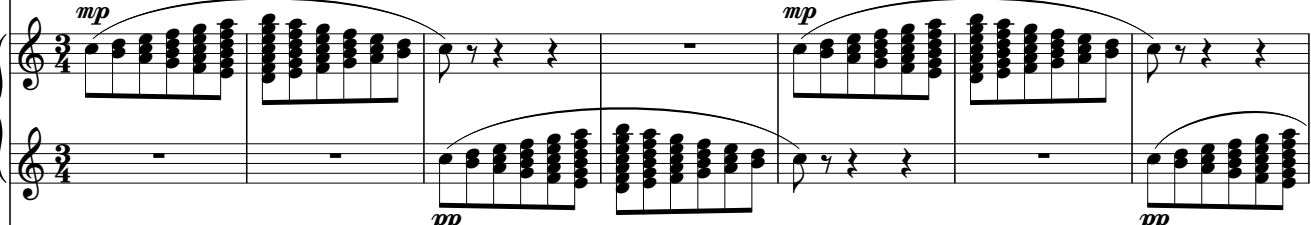
Org. 

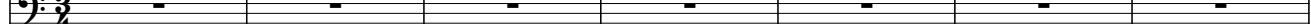
Ped. 

181

187

Pic.  $\frac{3}{4}$

Fl. *mp*  $\frac{3}{4}$

Ob. *pp*  $\frac{3}{4}$

Cl. *mf* solo  $\frac{3}{4}$

Bn. *mf*  $\frac{3}{4}$

Tpt.  $\frac{3}{4}$

Hn.  $\frac{3}{4}$

Tbn. *mf* solo  $\frac{3}{4}$

Tb. *mf* sola  $\frac{3}{4}$

Timp.  $\frac{3}{4}$

Org.  $\frac{3}{4}$

Ped.  $\frac{3}{4}$

194

200

Measures 206-212:

- Pic.**: Rests throughout.
- Fl.**: Rests until measure 211, then a sixteenth-note scale starting on G4, marked *p*.
- Ob.**: Rests until measure 207, then a sixteenth-note scale starting on G4, marked *mp*. Continues with a melodic line, marked *p* at the end.
- Cl.**: Melodic line starting on G4, marked *p* at the end.
- Bn.**: Rests until measure 207, then a sixteenth-note scale starting on G3, marked *mp*.
- Tpt.**: Rests until measure 211, then a sixteenth-note scale starting on G4, marked *p*.
- Hn.**: Rests until measure 207, then a melodic line starting on G4, marked *mp*.
- Tbn.**: Rests until measure 211, then a sixteenth-note scale starting on G3, marked *p*.
- Tb.**: Melodic line starting on G3, marked *p* at the end.
- Timp.**: Rhythmic accompaniment with notes on G2 and D2.
- Org.**: Organ part with chords and textures. Dynamics include *mp*, *f*, and *p*.
- Ped.**: Pedal part with chords and textures. Dynamics include *mf*.

213

Musical score for orchestral instruments. The score is divided into two systems. The first system includes Piccolo (Pic.), Flute (Fl.), Oboe (Ob.), Clarinet (Cl.), and Bassoon (Bn.). The second system includes Trumpet (Tpt.), Horn (Hn.), Trombone (Tbn.), Tuba (Tb.), Timpani (Timp.), Organ (Org.), and Pedal (Ped.).

Key features of the score include:

225

Pic. *f* *ff*

Fl. *f* *ff*

Ob. *mf* *ff*

Cl. *mf* *ff*

Bn. *ff*

Tpt. *mf* *ff*

Hn. *ff*

Tbn. *ff*

Tb. *ff*

Timp. *mf* *f*

Org. *mp* *f* *ff*

Ped. *f* *ff*

# Variation V

231 **Tempo di Zorzico lento** ♩ = 140 circa

Pic. *mf*

Fl. *mf*

Ob. *mp*

Cl. *mp*

Bn. *mp*

**Tempo di Zorzico lento** ♩ = 140 circa

Tpt. *mp*

Hn. *mp*

Tbn. *p*

Tb. *p*

Timp. *p*

**Tempo di Zorzico lento** ♩ = 140 circa

Org.

Ped.

237

Pic. *mf*

Fl.

Ob. *mf*

Cl. *mf*

Bn.

Tpt. *mf*

Hn.

Tbn. *mp*

Tb. *mp*

Timp. *mp*

Org. *mf*

Ped.

Pic. *mp*

Fl. *solo*  
*mp*

Ob.

Cl. *pp*

Bn. *pp* *p*

Tpt. *sord.*  
*pp*

Hn. *bouchées*  
*pp*

Tbn. *sord.*  
*pp*

Tb. *pp*

Timp. *p*

Org. *p*

Ped.

246

Pic. *f*

Fl. *f*

Ob. *mp* solo *f*

Cl. *pp* *f*

Bn. *pp* *f*

Tpt. (sord.) *pp* , senza sord. *f*

Hn. (bouchées) *pp* , naturale *f*

Tbn. (sord.) *pp* , senza sord. *f*

Tb. *pp* *f*

Timp. *pp* *mf*

Org. *f*

Ped. *f*

250

Pic. *f*

Fl. *mp* *f* *mp* *f* *mp*

Ob. *mp* *f* *mp* *f* *mp*

Cl. *mp* *f* *mp* *f*

Bn. *mp* *f* *f*

Tpt. *f* *f*

Hn. *f* *f*

Tbn. *f* *f*

Tb. *f* *f*

Timp. *mf* *mf*

Org. *p* *f* *p* *f* *p*

Ped. *f* *f*

255

Pic. *f* *ff* *ff*  
 Fl. *f* *mp* *f* *mp* *f* *ff* *ff*  
 Ob. *f* *mp* *3* *f* *mp* *3* *f* *ff* *mp* *ff*  
 Cl. *f* *mp* *3* *f* *ff* *mp* *ff*  
 Bn. *f* *ff* *ff*  
 Tpt. *f* *ff* *ff*  
 Hn. *f* *ff* *mp* *ff*  
 Tbn. *f* *ff* *ff*  
 Tb. *f* *ff* *ff*  
 Timp. *mf* *f* *f*  
 Org. *f* *p* *f* *p* *f* *ff* *ff*  
 Ped. *f* *ff* *ff*

261

Measures 261-264:

266

The musical score consists of the following parts:

- Pic.** (Piccolo): Treble clef, melodic line with slurs and dynamics *f* and *ff*.
- Fl.** (Flute): Treble clef, melodic line with slurs and dynamics *f* and *ff*.
- Ob.** (Oboe): Treble clef, melodic line with slurs and dynamics *f* and *ff*.
- Cl.** (Clarinet): Treble clef, melodic line with slurs and dynamics *f* and *ff*.
- Bn.** (Bassoon): Bass clef, melodic line with slurs and dynamics *f* and *ff*.
- Tpt.** (Trumpet): Treble clef, melodic line with slurs and dynamics *f* and *ff*.
- Hn.** (Horn): Treble clef, melodic line with slurs and dynamics *f* and *ff*.
- Tbn.** (Tenor Trombone): Bass clef, melodic line with slurs and dynamics *f* and *ff*.
- Tb.** (Tuba): Bass clef, melodic line with slurs and dynamics *f* and *ff*.
- Timp.** (Timpani): Bass clef, rests followed by a single note with dynamic *f*.
- Org.** (Organ): Treble and Bass clefs, accompaniment with triplets and dynamic *ff*.
- Ped.** (Pedal): Bass clef, rests.

270

Pic. *ff*

Fl. *ff*

Ob. *ff*

Cl. *ff*

Bn. *ff*

Tpt. *ff*

Hn. *ff*

Tbn. *ff*

Tb. *ff*

Timp. *f*

Org.

Ped.

*mp*

*pp*

*pp possibile*

solo

sord.

bouchées

sord.

3

273

- Pic.** (Piccolo): Rests in measures 273-275, then plays a melodic phrase in measure 276.
- Fl.** (Flute): Plays a melodic line with slurs and accents throughout.
- Ob.** (Oboe): Plays a melodic line with slurs and accents throughout.
- Cl.** (Clarinet): Plays a melodic line with triplets and slurs throughout.
- Bn.** (Bassoon): Plays a melodic line with slurs and accents throughout.
- Tpt.** (Trumpet): Plays a melodic line with slurs and accents throughout. Includes the instruction *senza sord.* in measure 276.
- Hn.** (Horn): Plays a melodic line with slurs and accents throughout. Includes the instruction *naturale* in measure 276.
- Tbn.** (Tenor Trombone): Plays a melodic line with slurs and accents throughout. Includes the instruction *senza sord.* in measure 276.
- Tb.** (Tuba): Plays a melodic line with slurs and accents throughout.
- Timp.** (Timpani): Rests in measures 273-275, then plays a rhythmic pattern in measure 276 with a dynamic marking of *mf*.
- Org.** (Organ): Rests in measures 273-275, then plays a chordal accompaniment in measure 276.
- Ped.** (Pedal): Rests in measures 273-275, then plays a melodic line in measure 276.

277

## Variation VI

282 **Andante comodo** ♩ = 80 circa

Pic.  G. P.

Fl.  G. P.

Ob.  G. P.

Cl.  G. P.

Bn.  G. P.

**Andante comodo** ♩ = 80 circa

Tpt.  G. P.

Hn.  G. P.

Tbn.  G. P.

Tbn.  G. P.

Timp.  G. P.

**Andante comodo** ♩ = 80 circa

Org.  G. P.

Ped.  G. P.

287

Pic. *mp* G. P.

Fl. *mp* G. P.

Ob. *mp* *mf* G. P.

Cl. *mp* *mf* G. P.

Bn. *mp* *mf* G. P.

Tpt. solo *mf* *ff* G. P.

Hn. G. P.

Tbn. G. P.

Tb. G. P.

Timp. G. P.

Org. *mf* G. P.

Ped. G. P.

292

Pic. *mp* *mf* 5 G. P.

Fl. *mp* *mf* 5 G. P.

Ob. *mp* *mf* 3 5 G. P.

Cl. *mp* *mf* 3 5 G. P.

Bn. *mp* *mf* 5 G. P.

Tpt. *mf* *ff* G. P.

Hn. *mp* G. P.

Tbn. solo *mf* *ff* G. P.

Tb. *mp* G. P.

Timp. G. P.

Org. *mf* 3 5 G. P.

Ped. G. P.

**Moderato** ♩ = 66 circa

297

Pic. *f*

Fl. *f*

Ob. *f*

Cl. *f*

Bn. *f*

**Moderato** ♩ = 66 circa

Tpt.

Hn. *f* solo

Tbn.

Tb.

**Moderato** ♩ = 66 circa

Org. *f*

Ped.

300

Pic.  $f$

Fl.  $f$

Ob.  $f$

Cl.  $f$

Bn.  $f$

Tpt.

Hn.

Tbn.

Tb.

Timp.

Org.  $f$

Ped.

304

306

Pic.

Fl.

Ob.

Cl.

Bn.

Tpt.

Hn.

Tbn.

Tb.

Timp.

Org.

Ped.

*p*

308

Pic. *f* G. P.

Fl. *f* G. P.

Ob. *f* G. P.

Cl. *f* G. P.

Bn. *f* G. P.

Tpt. *f* senza sord. G. P.

Hn. *f* G. P.

Tbn. *f* senza sord. G. P.

Tb. *f* G. P.

Timp. G. P.

Org. *f* G. P.

Ped. G. P.

312

316

Pic. *p*

Fl. *p*

Ob.

Cl.

Bn.

Tpt. *mp*

Hn. *mp*

Tbn.

Tb. *p*

Timp.

Org. *mp*

Ped. *mp*

320

Pic. *p* *f* *p*

Fl. *p* *f* *p*

Ob. *f* *p*

Cl. *f* *p*

Bn. *f* *p*

Tpt. *p* *f*

Hn. *p* *f*

Tbn. *f*

Tb. *p* *f*

Timp. *mf*

Org. *f* *p*

Ped. *f*

Lento ♩ = 36 circa

323

Pic. Musical notation for Piccolo, starting with a whole note G4 and a half note G4, followed by a 3/4 measure of eighth notes (A4, B4, C5) and a 4/4 measure of eighth notes (D5, E5, F6) with a forte dynamic.

Fl. Musical notation for Flute, starting with a whole note G4 and a half note G4, followed by a 3/4 measure of eighth notes (A4, B4, C5) and a 4/4 measure of eighth notes (D5, E5, F6) with a forte dynamic.

Ob. Musical notation for Oboe, starting with a whole note G4 and a half note G4, followed by a 3/4 measure of eighth notes (A4, B4, C5) and a 4/4 measure of eighth notes (D5, E5, F6) with a forte dynamic.

Cl. Musical notation for Clarinet, starting with a whole note G4 and a half note G4, followed by a 3/4 measure of eighth notes (A4, B4, C5) and a 4/4 measure of eighth notes (D5, E5, F6) with a forte dynamic.

Bn. Musical notation for Bassoon, starting with a whole note G4 and a half note G4, followed by a 3/4 measure of eighth notes (A4, B4, C5) and a 4/4 measure of eighth notes (D5, E5, F6) with a forte dynamic.

Lento ♩ = 36 circa

Tpt. Musical notation for Trumpet, starting with a whole rest and a half rest, followed by a 3/4 measure of eighth notes (G4, A4, B4) and a 4/4 measure of eighth notes (C5, D5, E5) with a forte dynamic.

Hn. Musical notation for Horn, starting with a whole rest and a half rest, followed by a 3/4 measure of eighth notes (G4, A4, B4) and a 4/4 measure of eighth notes (C5, D5, E5) with a forte dynamic.

Tbn. Musical notation for Tenor Trombone, starting with a whole rest and a half rest, followed by a 3/4 measure of eighth notes (G4, A4, B4) and a 4/4 measure of eighth notes (C5, D5, E5) with a forte dynamic.

Tb. Musical notation for Bass Trombone, starting with a whole rest and a half rest, followed by a 3/4 measure of eighth notes (G4, A4, B4) and a 4/4 measure of eighth notes (C5, D5, E5) with a forte dynamic.

Lento ♩ = 36 circa

Org. Musical notation for Organ, starting with a whole note G4 and a half note G4, followed by a 3/4 measure of eighth notes (A4, B4, C5) and a 4/4 measure of eighth notes (D5, E5, F6) with a forte dynamic.

Ped. Musical notation for Pedal, starting with a whole rest and a half rest, followed by a 3/4 measure of eighth notes (G4, A4, B4) and a 4/4 measure of eighth notes (C5, D5, E5).

326 **Moderato** ♩ = 66 circa

Pic. *mp* *mf* G. P.

Fl. *mp* *mf* G. P.

Ob. *mp* *mf* G. P.

Cl. *mp* *mf* G. P.

Bn. *mp* *mf* G. P.

**Moderato** ♩ = 66 circa

Tpt. G. P.

Hn. G. P.

Tbn. G. P.

Tb. G. P.

**Moderato** ♩ = 66 circa

Org. *mp* *mf* G. P.

Ped. *mf* G. P.

329

331

Pic. *mp*

Fl. *pp*

Ob. *mp*

Cl. *pp*

Bn. *pp*

Tpt. *f* *mp*

Hn. *f* *pp* bouchées

Tbn. *f* *mp*

Tb. *f* *pp*

Timp. *mf* *p*

Org.

Ped.

333

Pic. *f*

Fl. *f*

Ob. *f*

Cl. *f*

Bn. *f*

Tpt. *f*

Hn. *f*

Tbn. *f*

Tb. *f*

Timp. *mf*

Org.

Ped.

336

Pic.

Fl.

Ob.

Cl.

Bn.

Tpt.

Hn.

Tbn.

Tb.

Timp.

Org.

Ped.

*f*

*mf*

*f*

*f*

*f*

*f*

*f*

*f*

*f*

Lento ♩ = 36 circa

Moderato

340

Pic. G. P.

Fl. G. P.

Ob. G. P.

Cl. G. P.

Bn. G. P.

ff

ff

ff

ff

ff

Lento ♩ = 36 circa

Moderato

Tpt. G. P.

Hn. G. P.

Tbn. G. P.

Tb. G. P.

ff

ff

ff

ff

Lento ♩ = 36 circa

Moderato

Timp. G. P.

Org. G. P.

Ped. G. P.

f

ff

ff

344

Pic. *p* *fff*  
 Fl. *p* *fff*  
 Ob. *p* *fff*  
 Cl. *p* *fff*  
 Bn. *p* *fff*  
 Tpt. *p* *fff*  
 Hn. *p* *fff*  
 Tbn. *p* *fff*  
 Tb. *mf* *fff*  
 Timp. *mp* *ff*  
 Org. *p* *fff*  
 Ped. *mf* *fff*

31 VIII 1993

Dur. approx. 12'

Rev. 4 XI 2007 – Modif. 22 VII 2017

Piccolo

# VARIACIONES FLORALES (FLORAL VARIATIONS)

for 11 Instruments

(Piccolo, Flute, Oboe, Clarinet, Bassoon, Trumpet, Horn, Trombone, Tuba, Timpani and Organ)

## Theme

Andante comodo  $\text{♩} = 80$  circa

VÍCTOR CARBAJO

mf  $\text{mf}$   $f$  G. P. 2 G. P.

mp  $\text{mp}$   $f$  Moderato  $\text{♩} = 66$  circa 2  $f$

Andante comodo Moderato 2  $p$   $f$

Andante comodo  $p$   $\text{mf}$

## Variation I

Allegretto pomposo  $\text{♩} = 100$  circa

mf  $\text{mf}$   $f$  6 2  $\text{mf}$

mf  $\text{mf}$   $f$   $f$  7

$f$   $f$   $\text{mf}$

$\text{mf}$   $\text{mf}$   $f$  4

46 solo *mf*

52 *mf* *ff*

### Variation II

**Adagio lamentoso** ♩ = 38 circa

59 **16** *mf*

77 **2** *ff*

### Variation III

**Allegro gioivale** ♩ = 86 circa

81 **9** *f*

93 **5** *mf*

101 *f*

105 *p* *mp*

109 **2** *p* *f*

**Un poco pesante** **A tempo**

### Variation IV

### Variation V

Tempo di Zorzico lento ♩ = 140 circa

231 **4** 235 *mf*

239 *mf*

245 **2** *f*

251 *f* *f* *f* *ff*

259 *ff* *ff* *mp*

266 *f* *ff* *ff* **2** **2**

276 *f* *ff* *p*

### Variation VI

Andante comodo ♩ = 80 circa

282 **2** *mf* **5** G. P. *mp* **3** G. P.

292 *mp* *mf* **5** G. P.

297 **Moderato** ♩ = 66 circa *f* **5** **6** *f* **5** **6**

300 *f* 6 *f* 6

305 *mf*

307 6 5

310 *f* G. P. 2 *p* *p*

317 *p* *p* *f* *p*

323 Lento ♩ = 36 Moderato *f* *mp* 7

327 *mf* G. P. *mp* *mf* 7

332 *mp* *f*

335 *f* *f* *mf*

341 Lento Moderato *ff* G. P. 11 *p* *fff*

# VARIACIONES FLORALES (FLORAL VARIATIONS)

for 11 Instruments

(Piccolo, Flute, Oboe, Clarinet, Bassoon, Trumpet, Horn, Trombone, Tuba, Timpani and Organ)

## Theme

Andante comodo ♩ = 80 circa

VÍCTOR CARBAJO

mp *f* G. P. 2 G. P.

mp *f* Moderato ♩ = 66 circa 2 *f*

Andante comodo Moderato 2 *p* *f*

Andante comodo *p* 6 *mf*

## Variation I

Allegretto pomposo ♩ = 100 circa

mf *f* 4 24 7 7 7 7

7 7 7 7

*f* *f* *f* *f*

*mf* *f*

42 *f* *f* *f* 2

47 *mf* 7 7 4 53 *mf* 7 7

55 7 7 7 *ff* 2/4

### Variation II

Adagio lamentoso ♩ = 38 circa

59 8 67 *mp* *mp* *mp* *mp*

72 *mf* *f*

74 *f* molto dim. 3/4

75 *pp* 3/4

76 *pp*

77 *pp*

78 *mp* *mp* *mf*

79 *f* *ff*

### Variation III

**Allegro gioviale** ♩ = 86 circa

81 5 86 *p*

89 *f*

92 *mp*

96 *f*

101

105 *p*

108 *mp* *f* **Un poco pesante**

112 *p* *f* **A tempo**

117 *mf*

127

134 *mf* *f* *f* *f*

141

143 *mp*

148

151 *f*

154

157 *mf*

160 *f*

163 *p*

166 *p*

171 *ff*

### Variation IV

Moderatissimo ♩ = 72 circa

### Variation V

Tempo di Zorzico lento ♩ = 140 circa

256 *mp* *f* *mp* *f* *ff* *ff* *ff*

263 *mp* *f* *ff*

270 *ff* *mp* solo

276 *f* *ff* *p* 3

### Variation VI

Andante comodo ♩ = 80 circa

282 *mp* *mf* G. P.

287 *mp* 3 G. P. *mp*

Moderato ♩ = 66 circa

294 *mf* 5 G. P. *f* 5 6

298 *f* 5 6 *f* 6

303 *f* *mf*

306

308

311

318

323

326

329

333

337

343

Oboe

# VARIACIONES FLORALES (FLORAL VARIATIONS)

for 11 Instruments

(Piccolo, Flute, Oboe, Clarinet, Bassoon, Trumpet, Horn, Trombone, Tuba, Timpani and Organ)

## Theme

**Andante comodo** ♩ = 80 circa

VÍCTOR CARBAJO

## Variation I

**Allegretto pomposo** ♩ = 100 circa

36 *f* *f* *mf*

40 *mf* *f* *f*

44 *f* *mf* 4 7 7

49 *mf* 7 7

51 *mf* 7 7 7

55 7 7 7 *ff*

### Variation II

Adagio lamentoso ♩ = 38 circa

59 4 63 *mp* *mp*

68 *mp* *mp* *mp* *mf*

73 *f* *f molto dim.*

75 *pp* *pp* *pp*

77 *p*

### Variation III

**Allegro gioviale** ♩ = 86 circa

**Un poco pesante A tempo**

Oboe

118 *mf* 7 127 5

134 *mf* 5 141 *f* *f*

143 *p*

147 *mp*

151 *f*

155 *mp*

160 *f*

164 *p*

167 *p* *mp*

171 *ff*

## Variation IV

Moderatissimo ♩ = 72 circa

174 

183 

190 

199 

210 

218 

225 

## Variation V

231 Tempo di Zorzico lento ♩ = 140 circa

231 

237 

243 

250 *mp* *f* *mp* *f* *mp* *f*

256 *mp* *f* *mp* *f* *ff* *mp* *ff* *ff*

263 *mp* *f* *ff*

270 *ff* *mf* *pp possibile* *f*

277 *ff* *p* 3

### Variation VI

**Andante comodo** ♩ = 80 circa

282 *mp* *mf* *G. P.*

287 *mp* *mf* *G. P.* *mp*

293 *mf* *G. P.*

**Moderato** ♩ = 66 circa

297 *f* *f*

300 *f* *f*

305 *mf*

307 *f*

311 G. P. *p*

317 *f*

322 *p*

325 **Lento** ♩ = 36 **Moderato** *f* *mp* *mf*

328 G. P. *mp* *mf*

332 *mp* *f*

335 *f* *f* *mf*

339 **Lento** *ff*

343 **Moderato** G. P. *p* *fff*

# VARIACIONES FLORALES

(FLORAL VARIATIONS)

for 11 Instruments

(Piccolo, Flute, Oboe, Clarinet, Bassoon, Trumpet, Horn, Trombone, Tuba, Timpani and Organ)

## Theme

**Andante comodo**  $\text{♩} = 80$  circa

VÍCTOR CARBAJO

*p* *f* G. P. **2** G. P.

**Moderato**  $\text{♩} = 66$  circa **Andante comodo**

*f*

**Moderato** **Andante comodo**

*p* *p* *mf*

## Variation I

**Allegretto pomposo**  $\text{♩} = 100$  circa

*p* *mf* *p* *mf* *p* *mf* *p* *mf* *p* *mf* *p* *mf* *p* *mf* *p* *f* *f* *f* *f*

Clarinet

39

43

47

51

55

Variation II

Adagio lamentoso ♩ = 38 circa

59

67

71

74

76

77

### Variation III

**Allegro gioviale** ♩ = 86 circa

**Un poco pesante A tempo**

Clarinet

129 **5** 134 **6** 142 *mf* *f*

144 *p*

149 **3** *f*

155 *mf*

159 *mf*

163 *f* *p*

167 *p*

170 *mp* *ff*

### Variation IV

174 **Moderatissimo** ♩ = 72 circa **8** 182 *p* *mp*

187

192 *solo* *mf* **2**

199 *p* **2** *mf*

206 **3** *p*

214 **3** *p* *mp*

222 *mf*

226 *ff*

### Variation V

231 **Tempo di Zorzico lento** ♩ = 140 circa *mp*

237 *mf*

243 *pp* *pp*

247 *f* *mp* *f*

252 *mp* *f* *f* *mp* *f* *ff* *mp*

260 *ff* *ff* *mp*

267 *f* *ff* *ff* *pp*

273 *f*

277 *ff* *p 3*

### Variation VI

#### Andante comodo ♩ = 80 circa

282 *mp* *mp 3* G. P.

289 *mf* *mp 3* G. P.

294 *mf* G. P.

#### Moderato ♩ = 66 circa

297 *f*

299 *f*

303 *f* *mf*

306 *f*

308 *f*

310 *f* *p* G. P.

314

318 *f*

322 *p* *f* **Lento** ♩ = 36

326 **Moderato** *mp* *mf* G. P.

329 *mp* *mf*

332 *pp* *f* *f*

336 *f* *mf*

340 **Lento** **Moderato** *ff* G. P.

344 *p* *fff*

# VARIACIONES FLORALES (FLORAL VARIATIONS)

for 11 Instruments

(Piccolo, Flute, Oboe, Clarinet, Bassoon, Trumpet, Horn, Trombone, Tuba, Timpani and Organ)

## Theme

**Andante comodo** ♩ = 80 circa

VÍCTOR CARBAJO

**Moderato** ♩ = 66 circa

**Andante comodo**

**Moderato**

**Andante comodo**

## Variation I

**Allegretto pomposo** ♩ = 100 circa

39 **2**

45

50

55

### Variation II

Adagio lamentoso ♩ = 38 circa

59 **2**

67

73

75

76

77

78 *mp* *mp* *mp* *mf*

79 *f* *ff*

### Variation III

**Allegro gioviale** ♩ = 86 circa

81 *p*

86 *f*

91

94 *mf*

97 *mf*

102 *f* *p* 3

**Un poco pesante**

108 *p* *ff*

112 *A tempo* *p* *f*

117 127 7 5 *mf*

134 *mf* **6** 142 *f* *p*

145

150 *f*

154 *mp*

158 *mf*

162 *f*

167 *p*

170 *mp* *ff*

### Variation IV

**Moderatissimo** ♩ = 72 circa

174 **2** *mf*

183 *p* *mf*

190 **2** **7** 201 **6** *p*

209 *mp* *mp*

218 *p* *mf*

224 *ff*

### Variation V

Tempo di Zorzico lento ♩ = 140 circa

231 *mp*

238 *pp* *p* *pp*

247 *f* *mp* *f*

253 *f* *f* *ff* *ff*

262 *ff* *mp* *f*

269 *ff* *ff* *mp* solo

276 *f* *ff* *p*

# Variation VI

**Andante comodo** ♩ = 80 circa

282 **3** G. P. *mp*

289 **5** G. P. *mf* *mp*

**Moderato** ♩ = 66 circa

294 **5** G. P. *mf* *f*

299 *f* *f* *f*

304 *mf*

307 **5** **3**

310 G. P. *f* *p*

314

317

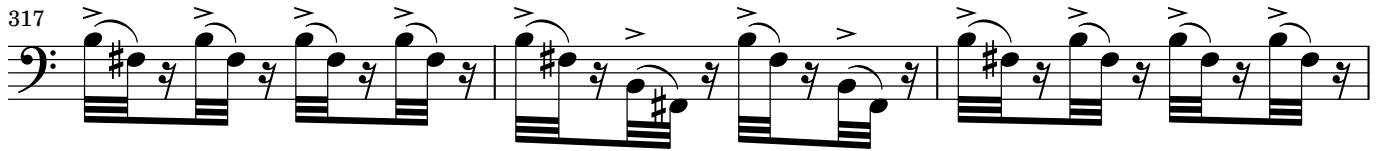

320

324

Lento ♩ = 36

326

Moderato

G. P.

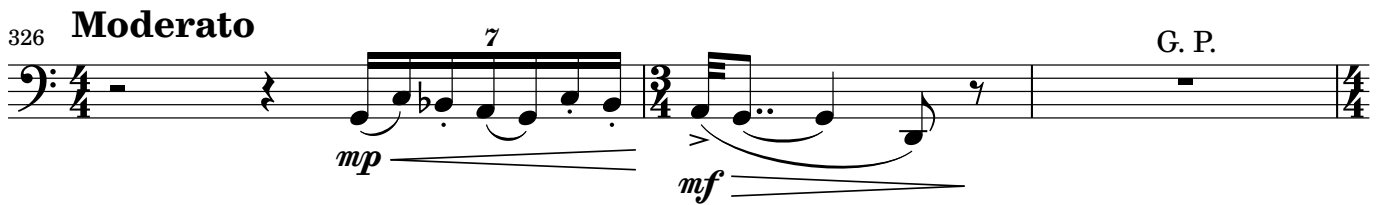

329

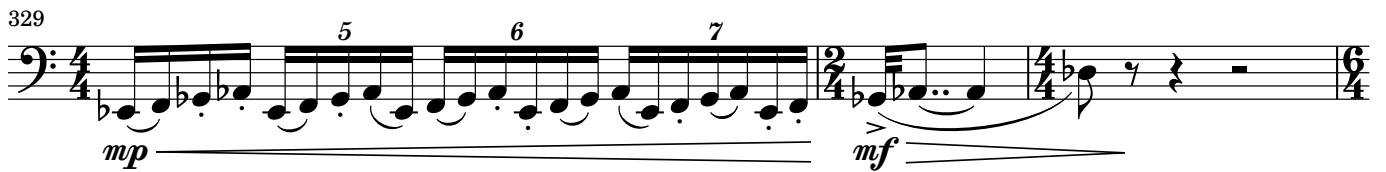

332

335

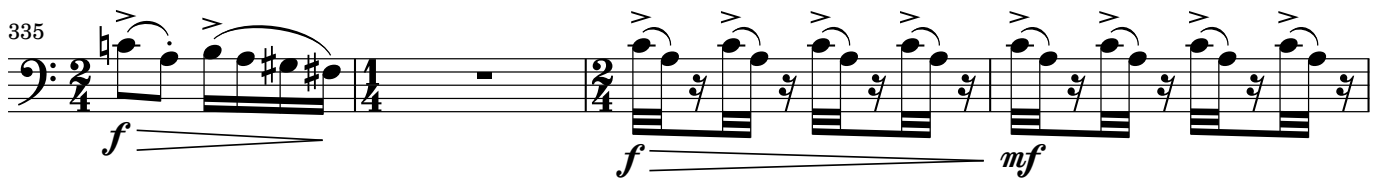

339

Lento

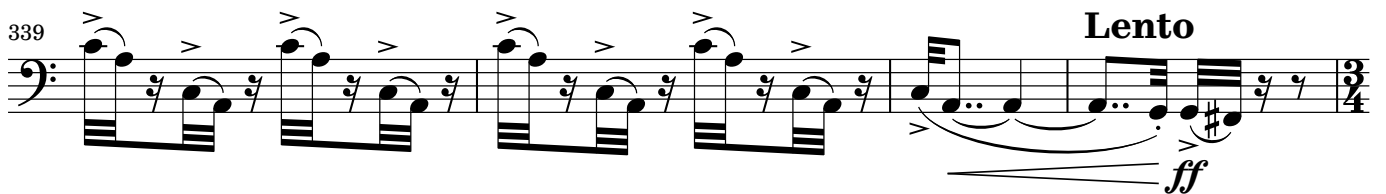

343

Moderato

G. P.

Trumpet

# VARIACIONES FLORALES (FLORAL VARIATIONS)

for 11 Instruments

(Piccolo, Flute, Oboe, Clarinet, Bassoon, Trumpet, Horn, Trombone, Tuba, Timpani and Organ)

## Theme

VÍCTOR CARBAJO

**Andante comodo** ♩ = 80 circa

2 G. P. *p* *f* G. P.

7 2 sord. **Moderato** ♩ = 66 circa **Andante comodo**  
*pp*

14 sord. **Moderato** **Andante comodo**  
*pp* *mp*

## Variation I

**Allegretto pomposo** ♩ = 100 circa

20 senza sord. *mf* *mf*

28 *mf*

33 *mp* *mp* *mp*

39 *mf* *mf* *mf* *mf*

44 4 49 7 7 2 *mf*

54 *f*

### Variation II

Adagio lamentoso ♩ = 38 circa

59 

66 

71 

74 

78 

### Variation III

Allegro gioviale ♩ = 86 circa

81 

94 

101 

107 

**Un poco pesante**

**A tempo**

112 **6** 118 *f* 127 *mf*

129 **5** 134 *mf* **6** 142 *f* **8**

152 *f*

157 *sord.* *p* *mp*

162 *senza sord.* *f*

166 **2** *mp* **3** *ff*

### Variation IV

**Moderatissimo** ♩ = 72 circa

174 **9** 183 *p* **8** *mf*

195 **4** 201 *p*

203 **9** 212 *p* **5** 219 *p* **5**

225 *mf* *ff*

### Variation V

Tempo di Zorzico lento ♩ = 140 circa

231 **8** 239 *mf*

243 *sord.* (sord.) *pp* *pp* *f* *senza sord.*

249 *f* *f*

254 *f* *ff*

260 *ff* *ff* *mp*

265 *f* *ff* *ff*

271 *sord.* *pp* *f* *senza sord.*

277 *ff*

### Variation VI

Andante comodo ♩ = 80 circa

282 **4** G. P. 287 solo G. P.

*mf* *ff*

293 solo G. P. **2** Moderato ♩ = 66 circa

*mf* *ff*

302 *sord.*  
*p*

306 *senza sord.*  
*f*

311 G. P.  
*mp*

317  
*mp* *p* *f*

322 *Lento* ♩ = 36 *Moderato*  
*f*

328 G. P.  
*f*

332  
*mp* *f*

335  
*f* *f*

342 *Lento* *Moderato*  
G. P.  
*ff* *p* *fff*

Horn (in F)

# VARIACIONES FLORALES (FLORAL VARIATIONS)

for 11 Instruments

(Piccolo, Flute, Oboe, Clarinet, Bassoon, Trumpet, Horn, Trombone, Tuba, Timpani and Organ)

## Theme

**Andante comodo** ♩ = 80 circa

VÍCTOR CARBAJO

2 G. P. 3 5 G. P.

*p* *f*

7 **Moderato** ♩ = 66 circa **Andante comodo**

*pp*

14 **Moderato** **Andante comodo**

*pp* *mp*

## Variation I

**Allegretto pomposo** ♩ = 100 circa

*p* *mf* *p* *mf* *p* *mf*

*p* *mf* *p* *mf* *p* *mf* *p*

*mf* *p* *mf* *p* *mf* *p*

*mp* *mp* *mp* *mf*

*mf* *mf* *mf*

45

50

55

### Variation II

Adagio lamentoso ♩ = 38 circa

59

68

74

78

### Variation III

Allegro gioiale ♩ = 86 circa

81

92

97

102 **2**  
*mp*

109 **Un poco pesante A tempo 2**  
*mf* *f* *f*

116 **7**

127 **5** 134 **6** 142  
*mf* *mf* *f*

144 **5** 149  
*p* *f*

153 *mf*

157 *f*

162

166 **2** **3**  
*mp* *ff*

### Variation IV

174 **Moderatissimo** ♩ = 72 circa **9** 183  
*p* *p* *pp*

189 **2** **7** 201 **5**  
*p*

208 *mp* *mp*

216 *p* *pp*

223 *ff*

### Variation V

231 **Tempo di Zorzico lento** ♩ = 140 circa

231 *mp*

237 *pp* bouchées

246 (bouchées) *pp* , naturale *f* *f*

253 *f* *f* *ff* *mp* *ff*

261 *ff* *mp*

267 *f* *ff* *ff* bouchées *pp*

276 , naturale *f* *ff*

## Variation VI

Andante comodo ♩ = 80 circa

282 **3** G. P. **4** G. P. 292 **3**

*mp* 3 *mp* 3

Moderato ♩ = 66 circa

296 G. P. solo

*f*

302

306 **2** **2** 310 G. P.

*f* *mp*

314 **2**

*mp* *p* *f*

322 **2** Lento ♩ = 36 Moderato G. P.

*f*

329 bouchées

*f* *pp*

334

*f* *f* *f*

340 Lento Moderato G. P.

*ff* *p* *fff*

Trombone

# VARIACIONES FLORALES

(FLORAL VARIATIONS)

for 11 Instruments

(Piccolo, Flute, Oboe, Clarinet, Bassoon, Trumpet, Horn, Trombone, Tuba, Timpani and Organ)

## Theme

**Andante comodo** ♩ = 80 circa

VÍCTOR CARBAJO

2 G. P. *mp* *f*

6 G. P. *pp* **Moderato** ♩ = 66 circa **Andante comodo**

14 *pp* **Moderato** **Andante comodo** *f*

## Variation I

**Allegretto pomposo** ♩ = 100 circa

20 *p* *mf* *p* *mf* *mf*

25 *p* *mf* *p* *mf* *p* *mf* *p*

30 *mf* *p* *mf* *p* *mf*

35 *mp* *mp* *mp* *mf*

41 *mf* *mf* *mf* *p*

46 *mf* *p* *mf* *p* *mf* *p* *mf*

51 *p* *mf* *p* *mf* *p*

55 *p* *mf* *p* *mf* *f*

### Variation II

Adagio lamentoso ♩ = 38 circa

59 *mp* *mp*

66 *mp* *mp*

71 *mp* *mf* *f*

75 *mf*

78 *mp* *mp* *mf* *f* *ff*

### Variation III

Allegro giovinale ♩ = 86 circa

81 *pp* *p* *f*

92 *mf*

97 *f*

**Un poco pesante**

102 5 109  
*mf* *f* *ff*

111 **A tempo** 2  
*f*

118 7 127 5  
*mf* *mf*

135 6 142 4  
*f* *pp* *p*

150 2  
*f*

156 *mf*

161 *f*

166 2 2  
*mp* *ff*

**Variation IV**

**Moderatissimo** ♩ = 72 circa

174 9 183  
*p*

188 *mf* solo

194 7 201 9 212  
*p* *p*

214 **5** 219

*p* *mf*

224

*ff*

## Variation V

Tempo di Zorzico lento ♩ = 140 circa

231 **3**

*p*

240

*mp* *pp* sord.

246 (sord.) , senza sord.

*pp* *f* *f*

252

*f* *f* *ff*

260

*ff* *ff* *mp*

267

*f* *ff* *ff* *pp* sord.

275

*f* *ff* *ff* *ff* senza sord.

# Variation VI

**Andante comodo** ♩ = 80 circa

282 solo # *mf* ————— *ff* G. P. 4 G. P.

293 solo G. P. 2 **Moderato** ♩ = 66 circa

*mf* ————— *ff*

303 sord. *p*

307 senza sord. 2 G. P. *f* ————— *p*

314

319 *f* 2

**Lento** ♩ = 36

325 **Moderato** G. P. *f*

331 *f* ————— *mp*

334 *f* ————— *f* >

340 **Lento** **Moderato** G. P. *ff* ————— *p* ————— *fff*

Tuba

# VARIACIONES FLORALES

(FLORAL VARIATIONS)

for 11 Instruments

(Piccolo, Flute, Oboe, Clarinet, Bassoon, Trumpet, Horn, Trombone, Tuba, Timpani and Organ)

## Theme

**Andante comodo** ♩ = 80 circa

VÍCTOR CARBAJO

2 G. P. 5 G. P.

*mf* *f*

7 **Moderato** ♩ = 66 circa

*pp*

13 **Andante comodo** **Moderato** **Andante comodo**

*pp* *f*

## Variation I

**Allegretto pomposo** ♩ = 100 circa

20

*p*

25

*p*

30

*p*

35

*mp* *mf*

41

46

51

55

### Variation II

Adagio lamentoso ♩ = 38 circa

59

8

67

mp

mp

mf

70

2

75

mf

78

mp

mp

mf

f

ff

### Variation III

Allegro gioviale ♩ = 86 circa

81

pp

87

p

f

93

*mf*

98

*f*

**Un poco pesante A tempo**

104 5 109 6

*mf*  $\leftarrow$  *f*

120 7 127 5 134 6

*mf* *mf* *f*

143

*pp*

149

*p* *f*

155

*mf*

160

*f*

165 2 2

*mp* *ff*

## Variation IV

Moderatissimo ♩ = 72 circa

174 **12** **5** 191 *sola* **2** **9**

*mf* *mf*

205 **3** *p*

214 **6** **5** **4** *ff*

## Variation V

Tempo di Zorzico lento ♩ = 140 circa

231 **2** *p*

239 *mp* *pp*

246 *pp* *f* *f*

252 *f* *f* *ff*

260 *ff* *ff* *mp*

267 *f* *ff* *ff* *pp*

276 *f* *ff*

## Variation VI

Andante comodo ♩ = 80 circa

282 **3** G. P. **4** G. P. 292 **3**

*mp*

Moderato ♩ = 66 circa

296 G. P. **2**

304 **2**

*p*

310 G. P. **2**

*f*

318 **2**

*p*

*f*

325 **Lento** ♩ = 36 **Moderato** G. P.

*f*

331

*f*

*pp*

334

*f*

*f*

*f*

340 **Lento** **Moderato** G. P.

*ff*

*mf* < *fff*

Timpani

# VARIACIONES FLORALES

(FLORAL VARIATIONS)

for 11 Instruments

(Piccolo, Flute, Oboe, Clarinet, Bassoon, Trumpet, Horn, Trombone, Tuba, Timpani and Organ)

## Theme

Andante comodo ♩ = 80 circa

VÍCTOR CARBAJO

TACET

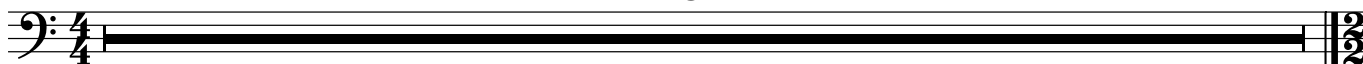

## Variation I

20 Allegretto pomposo ♩ = 100 circa

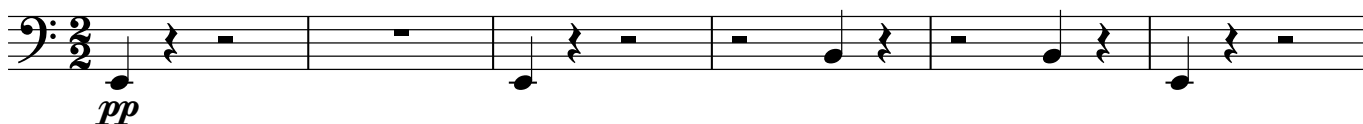

26

33

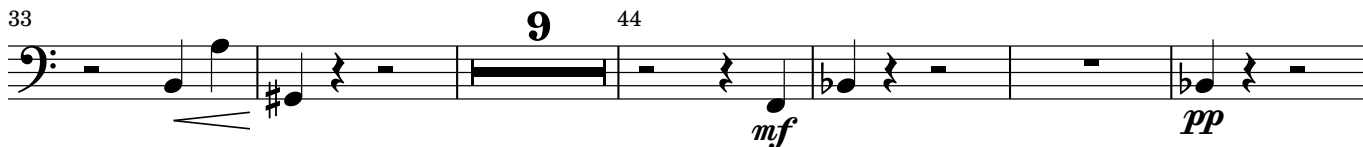

48

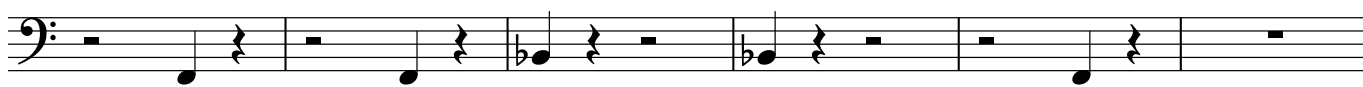

54

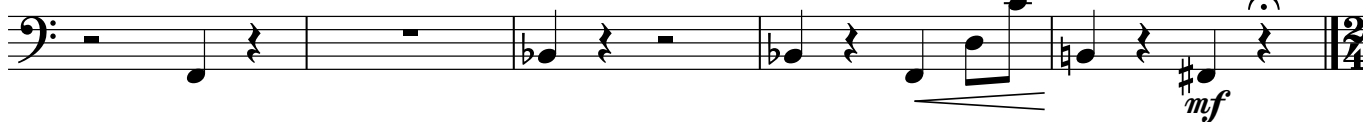

## Variation II

59 Adagio lamentoso ♩ = 38 circa

TACET

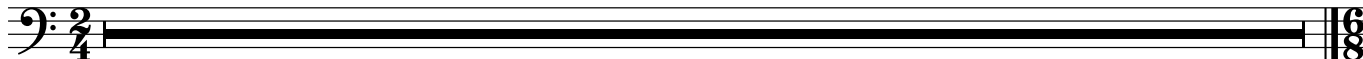

## Variation III

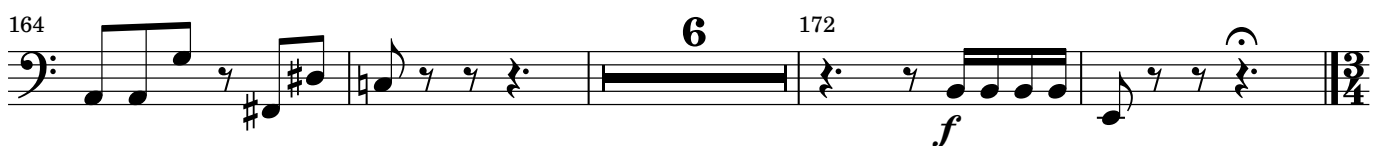
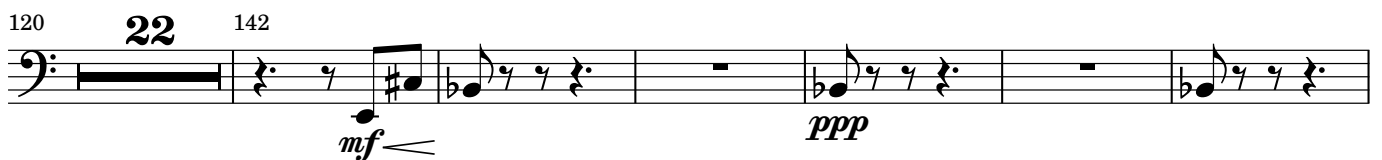
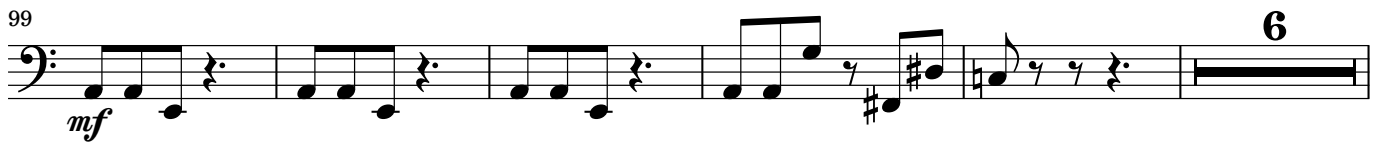
81 **Allegro gioviale** ♩ = 86 circa

### Variation IV

174 **Moderatissimo** ♩ = 72 circa

174 *pp*

182 **3** **8** **4** 198 *mp*

202

210 **4** 215 **4** **5** **4** 229 *mf* *f*

### Variation V

Tempo di Zorzico lento ♩ = 140 circa

231 **2** *p*

239 *mp* *p*

246 *pp* *mf* *mf*

253 *mf* *mf* *f* *f*

261 *f* **5** *f* *f* **2**

273 **2** *mf* *f*

## Variation VI

Andante comodo ♩ = 80 circa

282 **4** G. P. **4** G. P. **4** G. P.

Moderato ♩ = 66 circa

297 **2**

304 **4** **2** G. P. 312 *pp*

315

321 **2** Lento ♩ = 36 *mf* *mf*

326 Moderato G. P.

331 *mf* *p* *mf*

336

342 Lento Moderato G. P. *f* *mp* *ff*

Organ

# VARIACIONES FLORALES

(FLORAL VARIATIONS)

for 11 Instruments

(Piccolo, Flute, Oboe, Clarinet, Bassoon, Trumpet, Horn, Trombone, Tuba, Timpani and Organ)

## Theme

VÍCTOR CARBAJO

**Andante comodo** ♩ = 80 circa

*rubato*

2 G. P. 2 G. P. 2

mp

**Moderato** ♩ = 66 circa

**Andante comodo**

mf f

*rubato* **Moderato**

mf f

**Andante comodo**

mp f

5 6

3

mp f

# Variation I

**Allegretto pomposo**  $\text{♩} = 100$  circa

20

4 7 7 7

*mf* *mf*

29

7 7 7 7

*mf* *mp*

33

7 7 7 7

*mf* *mp*

36

7 7 7 7

*mf* *mp* *mp*

39

42

45

51

55

# Variation II

Adagio lamentoso ♩ = 38 circa

59

65

69

72

74

*mp*

*mp*

*mp*

*mf*

*mf*

*f*

*f*

*molto dim.*

*legato*

*f molto dim.*

75 *legato*

pp

pp

76

77

78

*mp*

*mp*

79

*f*

*ff*

*f*

*ff*

## Variation III

Allegro gioviale ♩. = 86 circa

81 **13** 94

**13** *mf*

**13**

97

*f*

*f*

100

103

*mp*

*mf*

**3**

**3**

**3**

110 **Un poco pesante**

**A tempo**

129

132

138

142

158

162

166

### Variation IV

Moderatissimo ♩ = 72 circa

174

180

Organ

192

2

194

*mp*

*f*

*mp*

200

*f*

*mp*

*f*

*mp*

*f*

*mp*

*f*

*mp*

*mf*

207

*mp*

*f*

*mp*

*p*

*mf*

214

4

220

*f*

*mp*

*pp*

*mf*

225

*mp*

*f*

*ff*

*f*

*ff*

# Variation V

Tempo di Zorzico lento ♩ = 140 circa

231

8

mf

242

8

p

247

f

p

251

f

p

f

p

f

p

f

ff

259

*mp*

*ff*

*mp*

*ff*

*ff*

*ff*

269

*ff*

*ff*

271

275

*f*

*f*

277

*ff*

*ff*

# Variation VI

Andante comodo ♩ = 80 circa

282

2

*mf*

3

5

5

G. P.

G. P.

G. P.

287

2

*mf*

3

5

5

G. P.

G. P.

G. P.

294

Moderato ♩ = 66 circa

*mf*

*f*

3

5

5

6

7

G. P.

G. P.

G. P.

298

*f*

*f*

6

7

7

G. P.

G. P.

G. P.

303

*f*

*mf*

7

G. P.

G. P.

G. P.

306

308

315

322

325

Lento ♩ = 36

Moderato

329

*mp* *mf*

5 6 7

333

*f*

339

**Lento**

*ff*

343

**Moderato**

G. P.

*p* *fff*

11

*mf* *fff*