

Dedicated to Victoria García Carbajo

# DOCE NANAS PARA VICTORIA

(TWELVE LULLABIES FOR VICTORIA)

transcription for String Quartet by the Composer

## I.

VÍCTOR CARBAJO

**Cantabile** ♩ = 78 circa

Violin 1

Violin 2

Viola

Violoncello

*p*

*poco cresc.*

*p*

*poco cresc.*

*p*

*poco cresc.*

*p*

*poco cresc.*

*p*

*poco cresc.*

*p*

13

16

19

22

25

*p* *f*

28

*rit.*  
*dim.*

31

*a tempo*

*p*

34

*poco cresc.*

37

*(poco cresc.)* *p*

*(poco cresc.)* *p*

*(poco cresc.)* *p*

*(poco cresc.)* *p*

40

43

46

*rit.* *dim.*

*dim.*

*dim.*

*dim.*

## II.

**Sensibile** ♩ = 74 circa  
*poco accel.*

*a tempo*

21 *poco accel.* *a tempo*

*p* *mf* *mp*

*p* *mf* *mp*

*p* *mf* *mp*

*p* *mf* *mp*

27

*mf* *mf* *mf* *mf*

31

*p* *mp* *mp* *mp* *mp*

*p* *mp* *mp* *mp* *mp*

36 *rit.*

*mf* *f* *f* *f* *f*

*mf* *f* *f* *f* *f*

*mf* *f* *f* *f* *f*

*mf* *f* *f* *f* *f*

## III.

Intimo  $\text{♩} = 48$  circa

5

9

12

*p*

*mp*

*mp*

*mp*

*mp*

16

20

24

28

32 *rit.*

36 *a tempo* *mp*

39

42 *rit.* *p*

## IV.

Aereo ♩ = 64 circa

13

mf

mf

mf

mf

17

21

mp

mp

mp

mp

25

29

32

36

39

# V.

Tenero ♩ = 70 circa

*p* *sempre rubato* *cresc.*  
*p* *cresc.*  
*p* *cresc.*  
*p* *cresc.*

*mf* *dim.* *p* *cresc.*  
*mf* *dim.* *p*  
*mf* *dim.* *p*  
*mf* *dim.* *p*

Poco più mosso ♩ = 80 circa

*cresc.* *mp*  
*cresc.* *mp*  
*cresc.* *mp*  
*cresc.* *mp*

*cresc.* *mf*  
*cresc.* *mf*  
*cresc.* *mf*  
*cresc.* *mf*

Meno mosso ♩ = 64 circa

29

*rit. al...* *ad libitum*

*dim.* *mp* *mp* *mp*

Tempo I ♩ = 70 circa

35

*p* *cresc.* *p* *cresc.* *p* *cresc.* *p* *cresc.*

41

*mf* *dim.* *p* *mf* *dim.* *p* *mf* *dim.* *p* *mf* *dim.* *p*

47

*rit.*

*p*

# VI.

**Delicato**  $\text{♩} = 54$  circa

17

21

25

29

33

mp

mp

mp

mp

37

41

p

p

p

p

46

*calando*

*rit.*

pp

pp

pp

pp

# VII.

**Affettuoso** ♩ = 36 circa

38

47

56

63

*a tempo* *rit.*

## VIII.

Soave  $\text{♩} = 56$  circa

10

mp

mp

mp

mp

13

16

19

**Poco meno mosso**  $\text{♩} = 52$  circa

p

p

p

23

27

Meno mosso  $\text{♩} = 48$  circa

31

36

# IX.

Placido  $\text{♩} = 46$  circa

21

mp  
mp  
mp  
mp  
cresc.  
cresc.  
cresc.

26

*poco rit.* *a tempo*

mf dim.  
mf dim.  
mf dim.  
mf dim.  
p  
p  
p  
p

31

mp  
mp  
mp  
mp  
cresc.  
cresc.  
cresc.  
mf dim.  
mf dim.  
mf dim.  
mf dim.

36

*poco rit.* *a tempo* *rit.*

p dim.  
p dim.  
p dim.  
p dim.  
p dim.  
p dim.  
p dim.  
p dim.

## X.

Dolce ♩ = 60 circa

9

12

14

16

18

*(cresc.)* *f dim.*

*(cresc.)* *f dim.*

*(cresc.)* *f dim.*

*(cresc.)* *f dim.*

21

*(dim.)* *p*

*(dim.)* *p*

*(dim.)* *p*

*(dim.)* *p*

24

*poco rit.*

27

*a tempo rit.* *dim.*

*dim.*

*dim.*

*dim.*

# XI.

**Espressivo** ♩ = 74 circa

III  
*p*  
*poco cresc.*

8  
*dim.*  
*p*  
IV  
*p*  
*poco cresc.*

16  
*poco cresc.*  
*mp*

23  
*poco cresc.*  
*dim.*

30

*(dim.)* *(dim.)* *(dim.)* *(dim.)*  
*mp* *mp* *mp* *mp* *mp* *mp*

37

*poco cresc.* *poco cresc.* *poco cresc.* *poco cresc.* *poco cresc.* *poco cresc.*  
*mf* *mf* *mf* *mf* *mf* *mf*

43

*poco cresc.* *poco cresc.* *poco cresc.* *poco cresc.* *poco cresc.* *poco cresc.*

48

*dim.* *dim.* *dim.* *dim.* *dim.* *dim.*  
*rit.*

# XII.

Amoroso ♩ = 78 circa

*a tempo*

17

*p*

*p*

*p*

*p*

21

*mp*

*mp*

*mp*

*mp*

25

*mf*

*mf*

*mf*

*mf*

29

*rit.*

*dim.*

*dim.*

*dim.*

*dim.*

# DOCE NANAS PARA VICTORIA (TWELVE LULLABIES FOR VICTORIA)

transcription for String Quartet by the Composer

**Cantabile** ♩ = 78 circa

I.

VÍCTOR CARBAJO

II.

Sensibile ♩ = 74 circa

*poco accel.*

*a tempo*

*poco accel.*

*a tempo*

*rit.*

## III.

Intimo ♩ = 48 circa

IV.

Aereo ♩ = 64 circa

*p*

5

9 *mp*

12

15 *mf*

19

23 *mp*

26

29 *p*

32 *mp*

37 *dim.* *rit.* *V*

## V.

**Tenero** ♩ = 70 circa

*p* *sempre rubato* *cresc.*

6 *(cresc.)* *mf* *dim.* *p*

**Poco più mosso** ♩ = 80 circa

12 *cresc.* *mp*

17 *cresc.*

22 *(cresc.)* *mf*

**Meno mosso** ♩ = 64 circa

29 *rit. al...* *dim.* *mp* *ad libitum*

**Tempo I** ♩ = 70 circa

33 *p*

38 *cresc.* *mf*

42 *dim.* *p*

47 *rit.* *v*

# VI.

**Delicato**  $\text{♩} = 54$  circa

## VII.

Affettuoso  $\text{♩} = 36 \text{ circa}$ 

4

*p*

11

18

25

*poco cresc.*

*poco rit.*

*a tempo*

31

*(poco cresc.)* *p*

37

44

51

*poco cresc.*

*poco rit.*

58

*(poco cresc.)* *a tempo*

10

VIII.

Soave  $\text{♩} = 56$  circa

*mf*

5

10 *mp*

13

16

Poco meno mosso  $\text{♩} = 52$  circa

19 *p*

23

Meno mosso  $\text{♩} = 48$  circa

28 *pp*

33

37 *rit.*  
*calando*

## IX.

Placido  $\text{♩} = 46$  circa

The piece concludes with a final *p dim.* marking at measure 37.

X.

**Dolce** ♩ = 60 circa

*p*

4

7

12 *mp*

15 *mf cresc.*

18 *(cresc.) f dim.*

22 *(dim.) p*

25 *poco rit.*

27 *a tempo rit.* *dim.*

## XI.

**Espressivo** ♩ = 74 circa

III  
p *poco cresc.*

6  
(*poco cresc.*) *dim.*

11  
V IV  
p

16  
*poco cresc.* V

21  
III  
mp *poco cresc.*

26  
(*poco cresc.*) *dim.*

31  
V IV  
mp

36  
*poco cresc.* V

41  
II I  
mf *poco cresc.*

47  
(*poco cresc.*) *dim.* rit. V

# XII.

**Amoroso** ♩ = 78 circa

**4**

5

*p*

9

*mp*

13

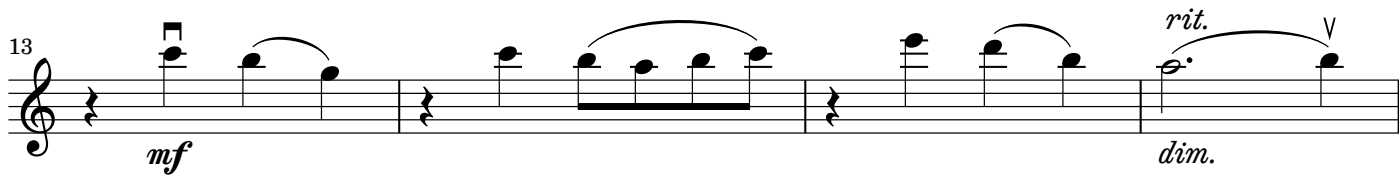

*mf* *rit.* *dim.*

17

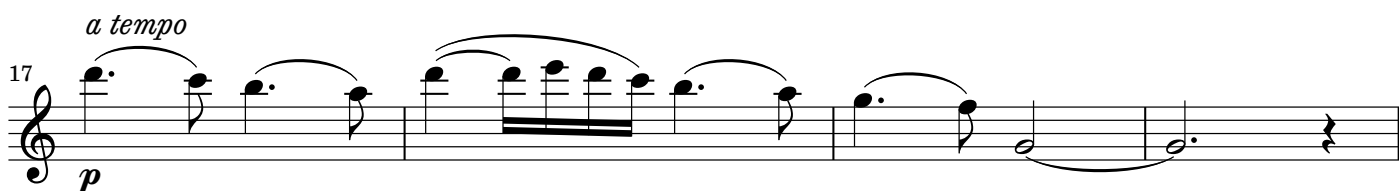

*a tempo* *p*

21

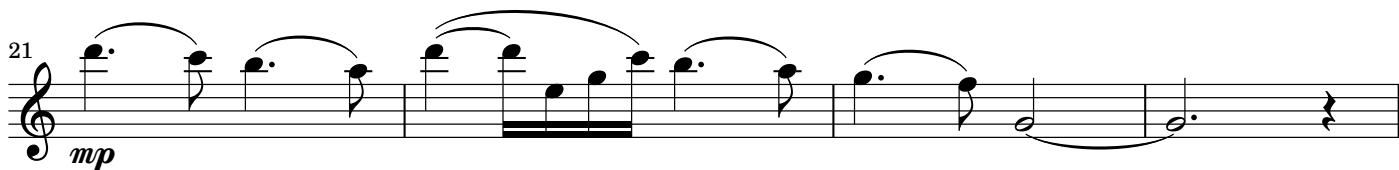

*mp*

25

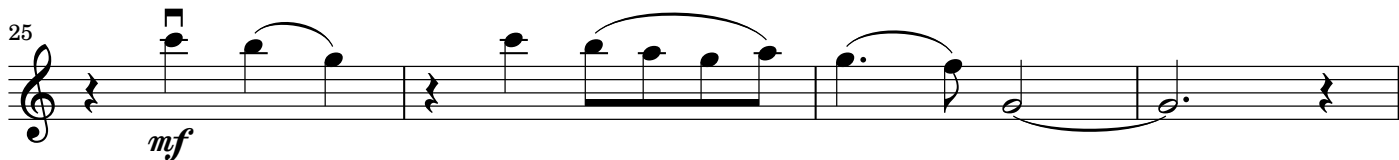

*mf*

29

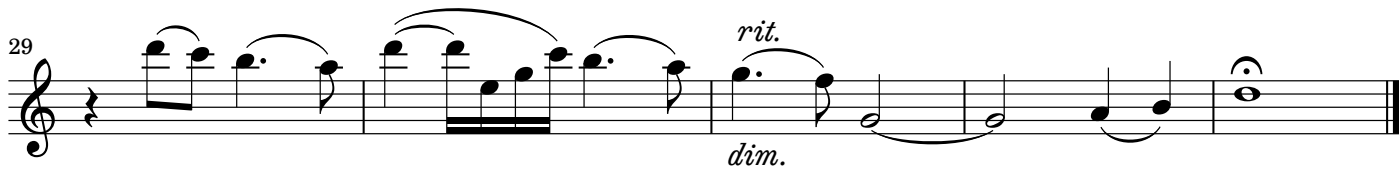

*rit.* *dim.*

# DOCE NANAS PARA VICTORIA

(TWELVE LULLABIES FOR VICTORIA)

transcription for String Quartet by the Composer

## I.

**Cantabile** ♩ = 78 circa

VÍCTOR CARBAJO

22 

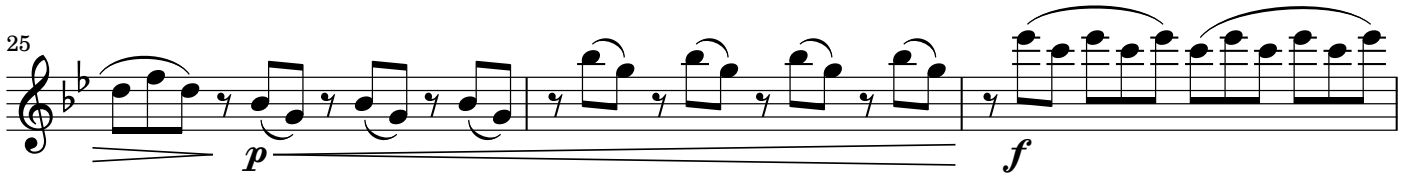
25 

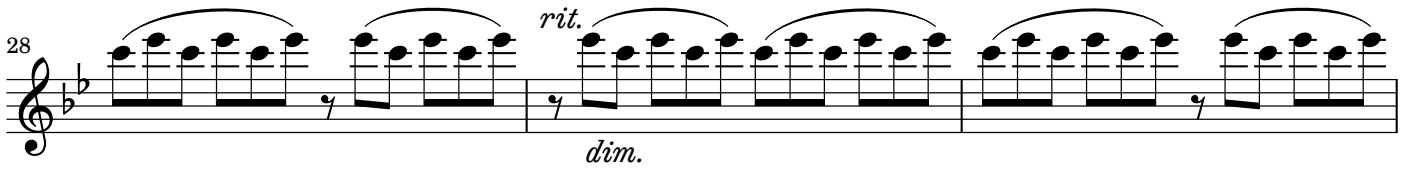
28 

31 

34 

37 

40 

43 

46 

## II.

**Sensibile** ♩ = 74 circa*poco accel.**a tpo.*

7  

11  

16  

21  
*poco accel.*  

27  

31  

37  

## III.

Intimo ♩ = 48 circa

## IV.

Aereo ♩ = 64 circa

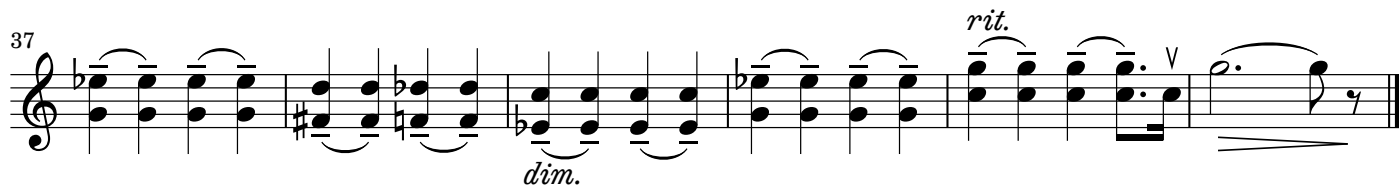
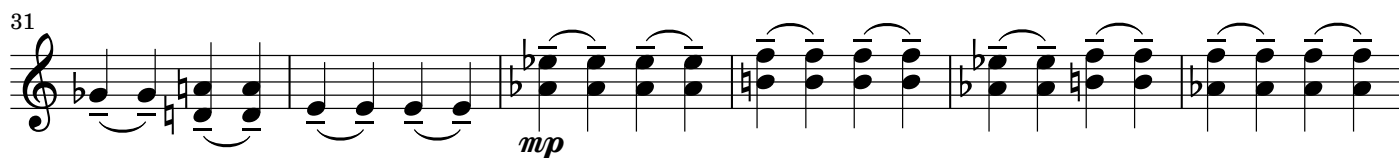
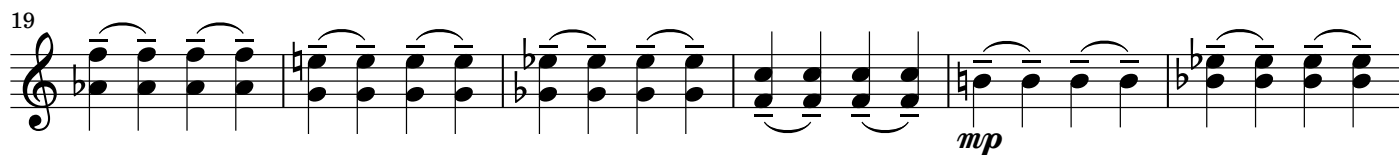
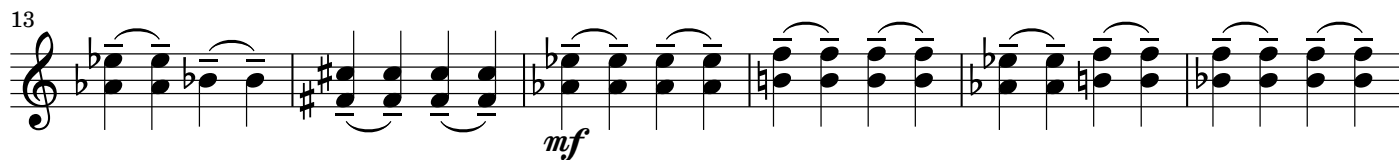
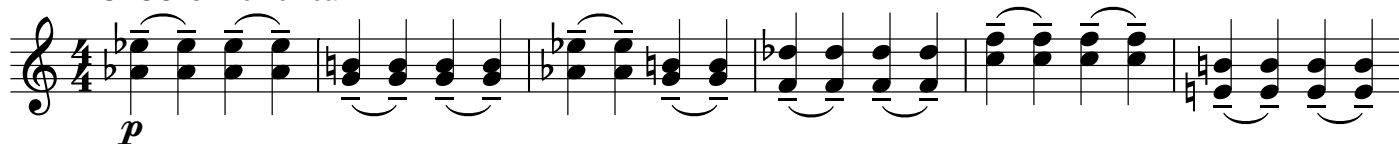

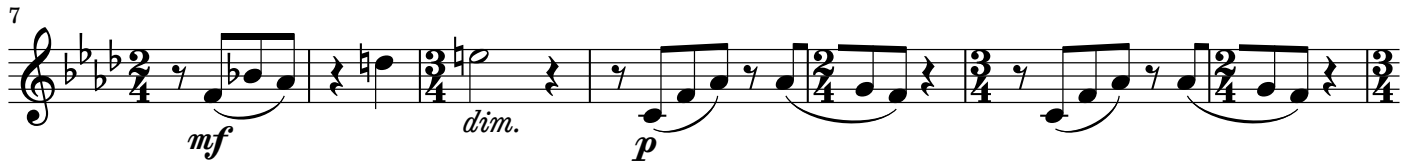
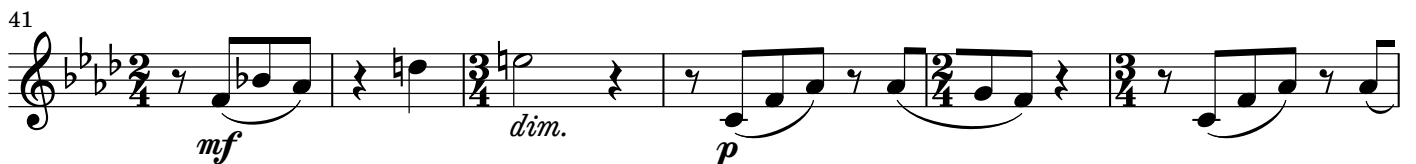

## V.

**Tenero** ♩ = 70 circa**Poco più mosso** ♩ = 80 circa*rit. al...* **Meno mosso** ♩ = 64 circa**Tempo I** ♩ = 70 circa

## VI.

**Delicato**  $\text{♩} = 54$  circa

## VII.

**Affettuoso**  $\text{♩} = 36$  circa

1  
V  
*pp*

2  
*simile*

3

4

9

5

6

7

8

17

9

10

11

12

25

*poco cresc.*

*dim.*

*poco rit.*

34

*a tempo*

V  
*pp*

*simile*

42

50

*poco cresc.*

58

*poco rit.*

*dim.*

*a tpo. V*

*pp*

65

V

*rit.*

*dim.*

## VIII.

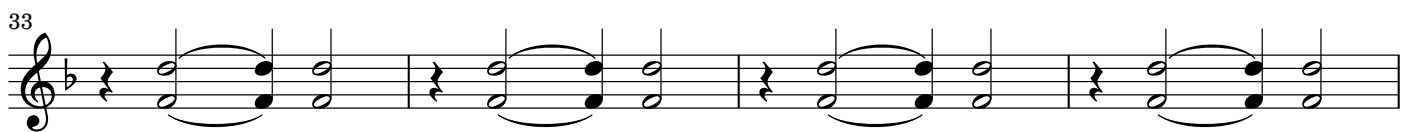
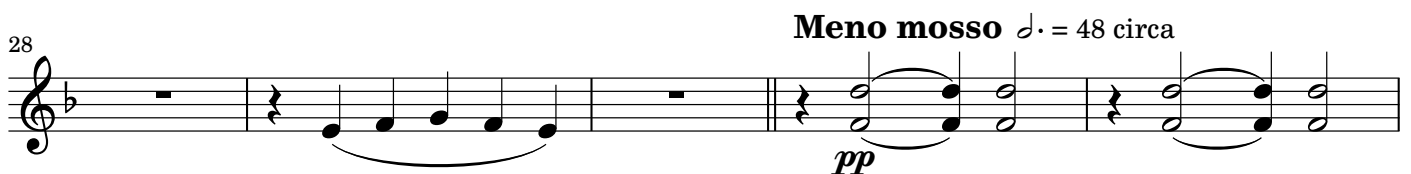
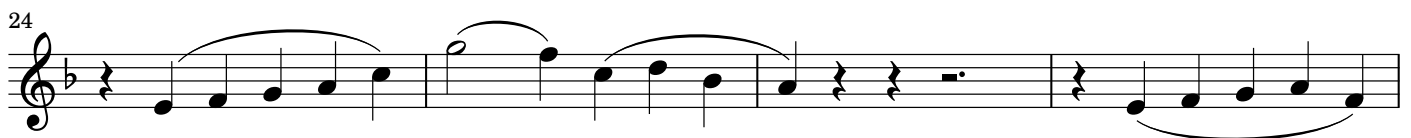
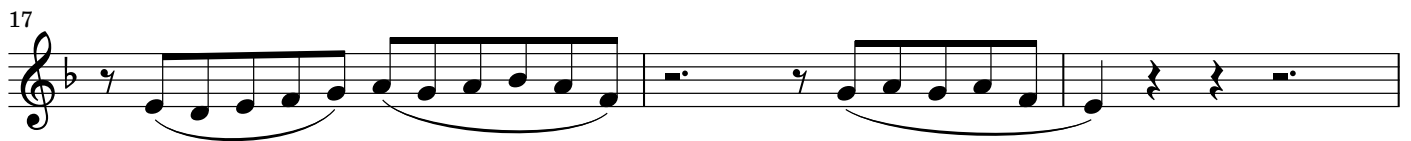
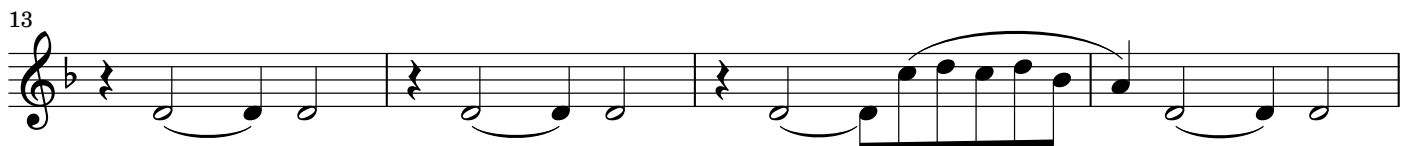
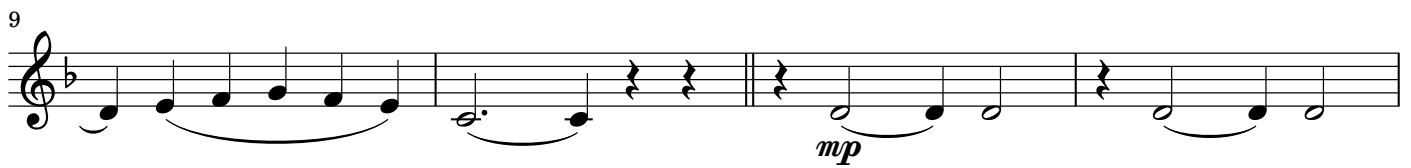
**Soave**  $\text{♩} = 56$  circa

## IX.

Placido  $\text{♩} = 46$  circa

Staff 1: *p*  
 Staff 6: *poco cresc.*, *dim.*, *poco rit.*  
 Staff 10: *a tempo*, *p*  
 Staff 14: *cresc.*, *mf dim.*, *poco rit.*  
 Staff 19: *a tempo*, *p*, *mp*  
 Staff 24: *cresc.*, *mf dim.*, *poco rit.*, *a tempo*, *p*  
 Staff 29: *mp*  
 Staff 34: *cresc.*, *mf dim.*, *poco rit.*, *a tempo rit.*, *dim.*, *p*

## X.

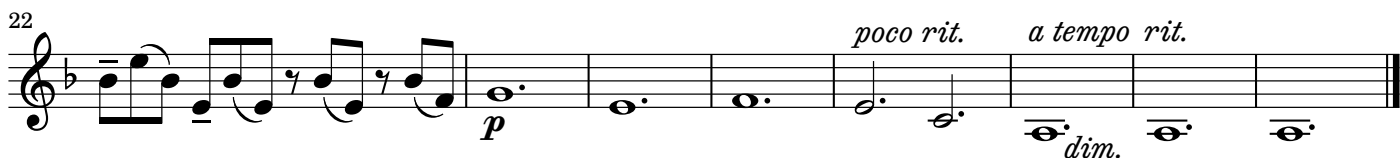
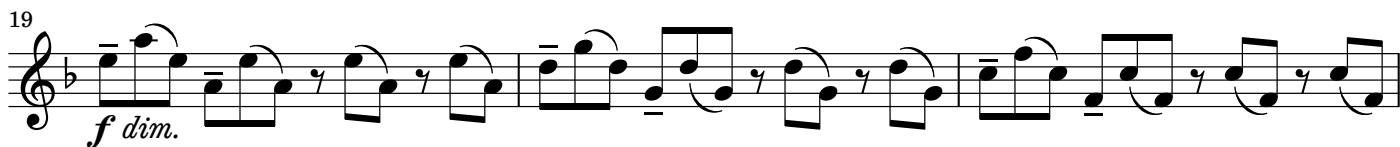
**Dolce** ♩ = 60 circa

## XI.

**Espressivo** ♩ = 74 circa

# XII.

**Amoroso** ♩ = 78 circa

1  
*p* *simile*

5

9  
*mp*

13  
*mf* *rit.* *dim.*

17 *a tempo*  
*p*

21  
*mp*

25  
*mf*

29  
*rit.* *dim.*

# DOCE NANAS PARA VICTORIA (TWELVE LULLABIES FOR VICTORIA)

transcription for String Quartet by the Composer

## I.

**Cantabile** ♩ = 78 circa

VÍCTOR CARBAJO

22

*p* *mp*

25

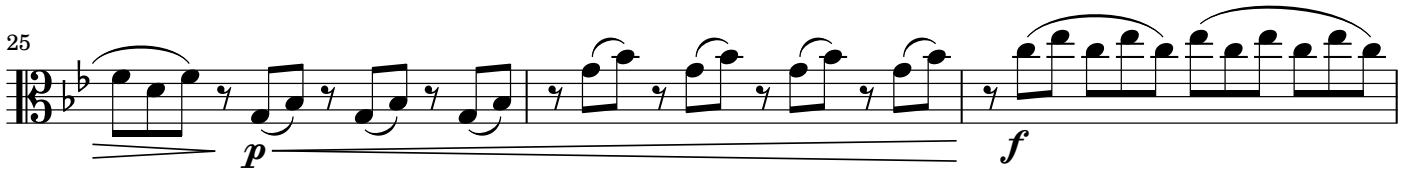

*p* *f*

28

*rit.*  
*dim.*

31

*a tempo*

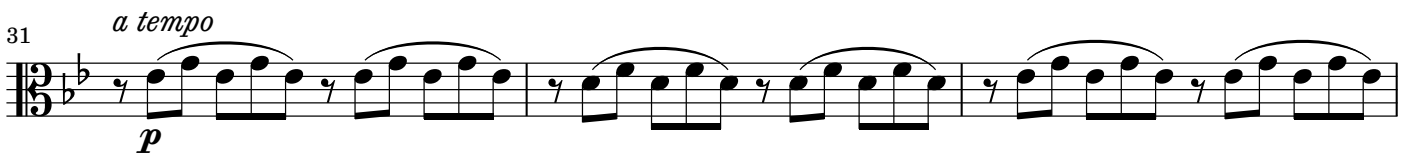

*p*

34

*poco cresc.*

37

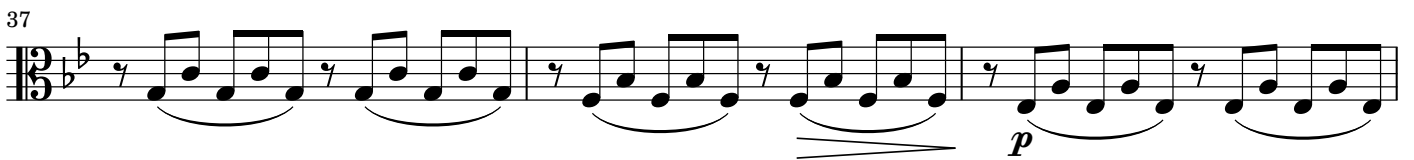

*p*

40

43

46

*rit.*

*dim.* 2

## II.

**Sensibile** ♩ = 74 circa*poco accel.**a tempo*

## III.

Intimo  $\text{♩} = 48$  circa

1 2 3 4 5

*p*

6 7 8 9 10

11

*mp*

16

*mf*

21

*p*

26

*mf* *p*

31

*rit.*

36 *a tempo*

*mp*

40

*rit.* *p*

## IV.

Aereo ♩ = 64 circa

1  
*p*

7  
*mp*

13  
*mf*

19  
*mp*

25  
*p*

31  
*mp*

37  
*dim.* *rit.*

## V.

**Tenero** ♩ = 70 circa

1 *p* *cresc.* *mf*

8 *mf* *dim.* *p*

14 **Poco più mosso** ♩ = 80 circa

14 *cresc.* *mp*

21 *cresc.* *mf*

29 *rit. al...* *mp* **Meno mosso** ♩ = 64 circa

35 **Tempo I** ♩ = 70 circa

35 *p* *cresc.*

41 *mf* *dim.* *p*

47 *rit.*

## VI.

**Delicato**  $\text{♩} = 54$  circa

## VII.

**Affettuoso**  $\text{♩} = 36$  circa

1  
*pp*

9  
5 6 7 8

17  
9 10 11 12

25  
*poco cresc.* *poco rit.* *dim.*

34  
*a tempo* *simile*  
*pp*

42  
1 2 3 4

50  
5 6  
*poco cresc.*

58  
*(poco cresc.)* *poco rit.* *dim.* *a tempo*  
*pp*

65  
*rit.* *dim.*

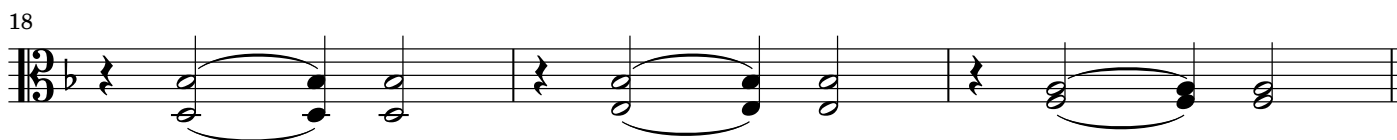
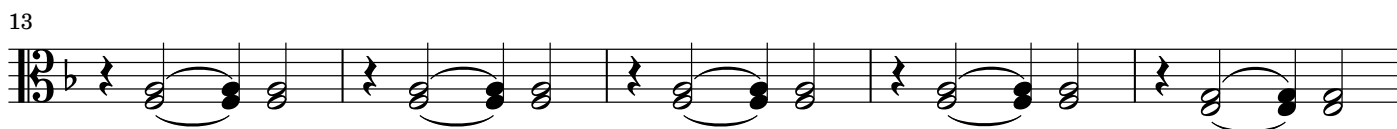
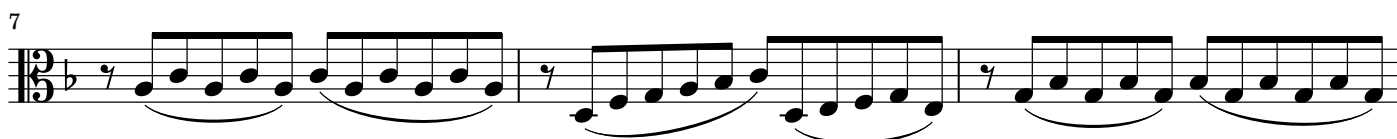
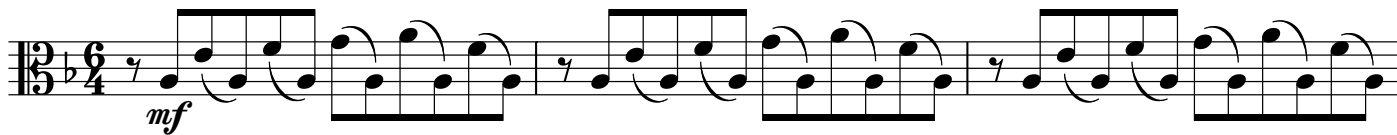
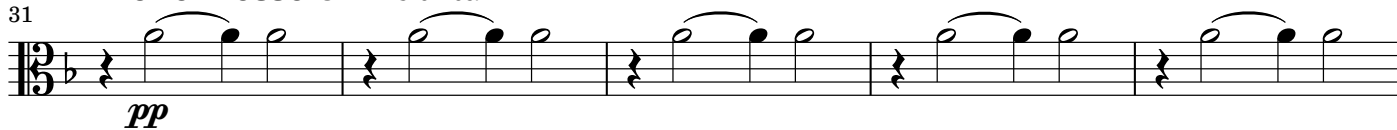

## VIII.

**Soave**  $\text{♩} = 56$  circa**Poco meno mosso**  $\text{♩} = 52$  circa**Meno mosso**  $\text{♩} = 48$  circa

## IX.

Placido  $\text{♩} = 46$  circa

*p*  
 6 *poco cresc.* *dim.* *poco rit.* *a tempo* *p*  
 11 *mp*  
 15 *cresc.* *mf dim.* *poco rit.*  
 19 *a tempo* *p*  
 23 *mp* *cresc.* *mf dim.* *poco rit.*  
 28 *a tempo* *p*  
 32 *mp* *cresc.* *mf dim.*  
 36 *poco rit.* *a tempo* *rit.* *p dim.*

## X.

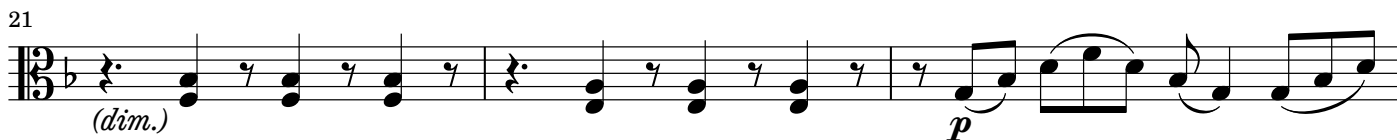
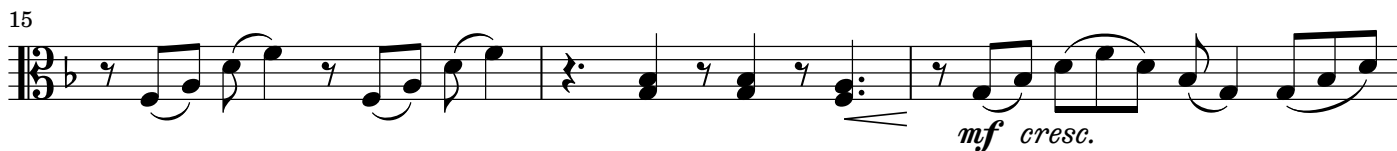
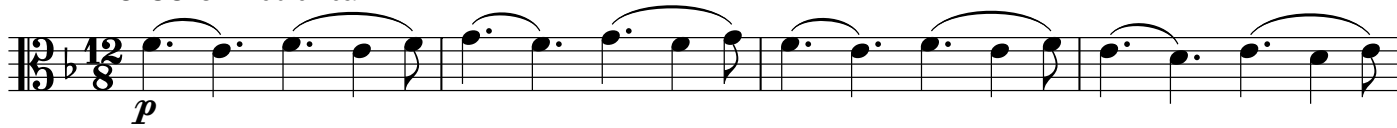
**Dolce** ♩ = 60 circa

## XI.

**Espressivo** ♩ = 74 circa

# XII.

**Amoroso** ♩ = 78 circa

*p* *simile*

5

9 *mp*

13 *mf* *rit.* *dim.*

17 *a tempo* *p*

21 *mp*

25 *mf*

29 *rit.* *dim.*

# DOCE NANAS PARA VICTORIA (TWELVE LULLABIES FOR VICTORIA)

transcription for String Quartet by the Composer

## I.

**Cantabile** ♩ = 78 circa

VÍCTOR CARBAJO

7

*p*

7

*poco cresc.* *p*

13

19

*mp* *p* *mf*

25

*p* *f* *rit.* *dim.*

31

*a tempo*

*p* *poco cresc.*

37

*p*

43

*rit.* *dim.*

II.

Sensibile ♩ = 74 circa

*poco accel.*

*a tempo*

4

*mp*

9

*mf* *p*

14

*mp* *mf* *f*

21

*p* *mf* *mp*

26

*mf*

30

*p*

35

*mp* *mf* *f*

## III.

**Intimo** ♩ = 48 circa  
8

Vn. 1

11 1 2 3 4 5

*mp*

16 6 7 8 9

*mf*

21

*p*

26

*mf* *p*

31

*rit.*

36 *a tempo*

1 2 3 4

*mp*

40 5 6 7

*p*

## IV.

Aereo ♩ = 64 circa

*p*

6

*mp*

11

*mf* solo

16

20

*mp*

24

29

*p* solo *mp*

34

37

*dim.*

40

*(dim.)* *rit.*

## V.

**Tenero** ♩ = 70 circa

8

14 **Poco più mosso** ♩ = 80 circa

21

28

35 **Tempo I** ♩ = 70 circa

41

47

## VI.

**Delicato**  $\text{♩} = 54$  circa

1

8

14

21

27

33

39

45

## VII.

Affettuoso  $\text{♩} = 36$  circa

1  
V  
2  
*simile*  
3  
4  
5

*pp*

6  
7  
8  
9  
10

11  
12

*poco cresc.*

31  
*poco rit.*  
*dim.*  
*a tempo*  
1 2 3 4 5 6 7 8  
*pp*

42  
1 2 3 4 5 6 7 8 9 10 11 12

54  
*poco cresc.*  
*poco rit.*  
*dim.*

63  
*a tempo*  
1 2 3 4 5 6 7 8  
*pp*  
*rit.*  
*dim.*

## VIII.

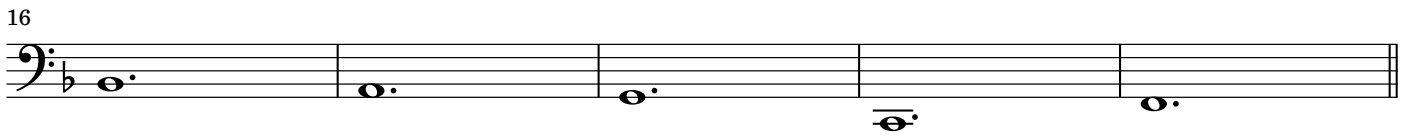
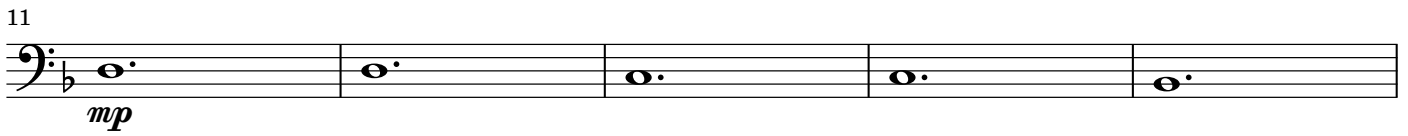
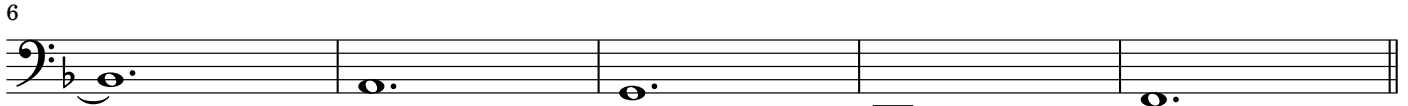
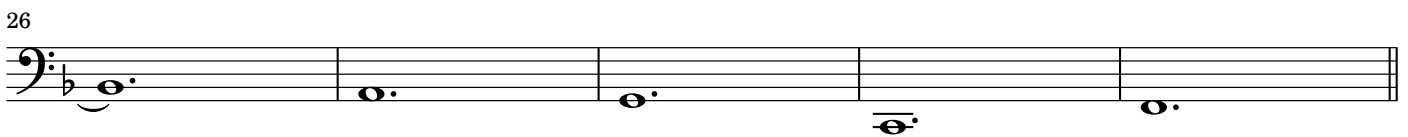
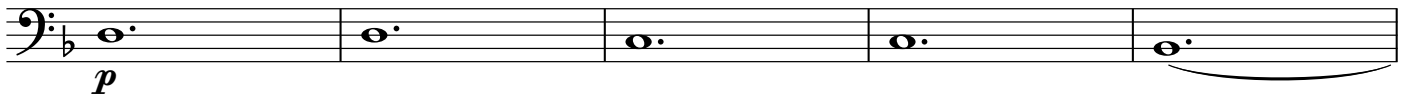
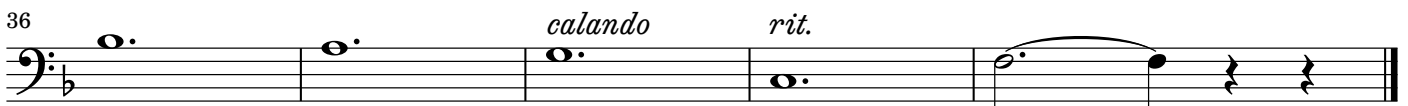
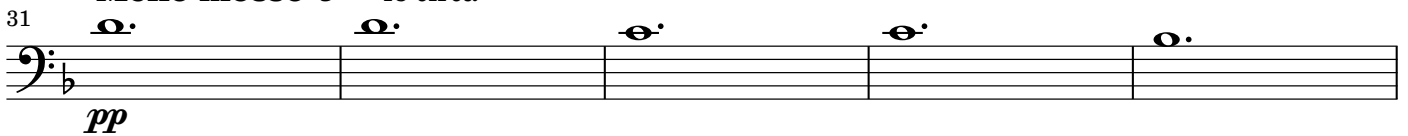
**Soave**  $\text{♩} = 56$  circa21 **Poco meno mosso**  $\text{♩} = 52$  circa**Meno mosso**  $\text{♩} = 48$  circa

## IX.

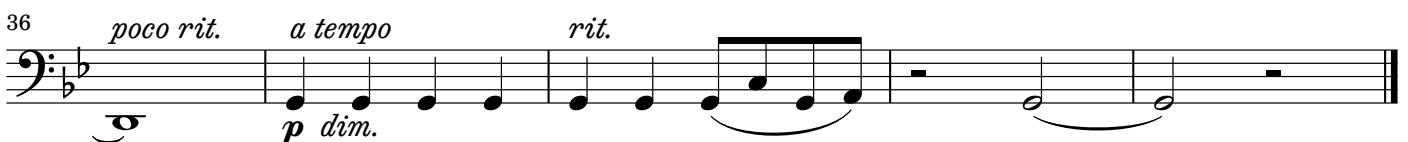
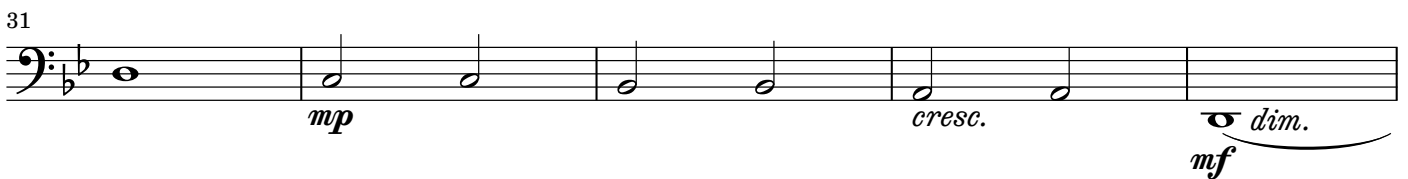
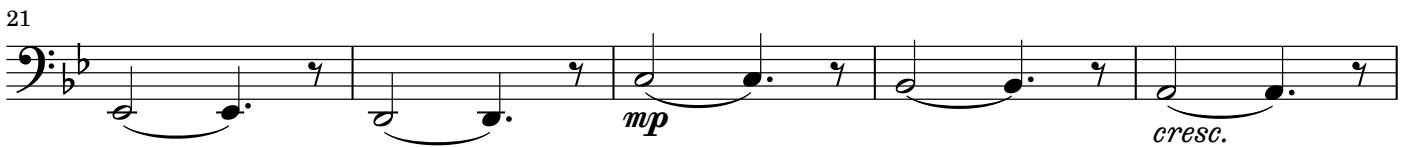
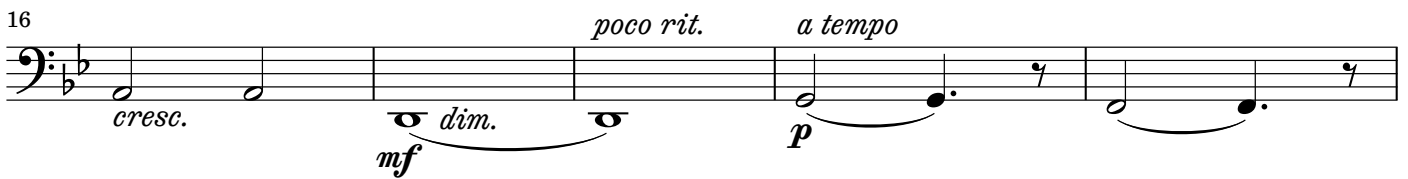
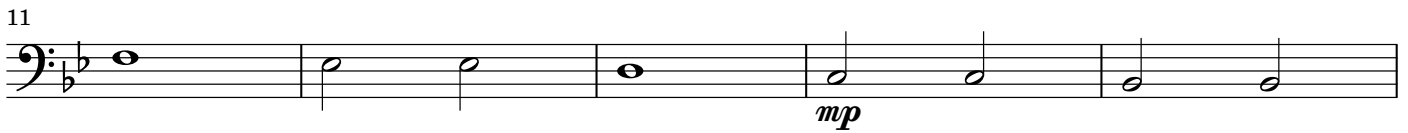
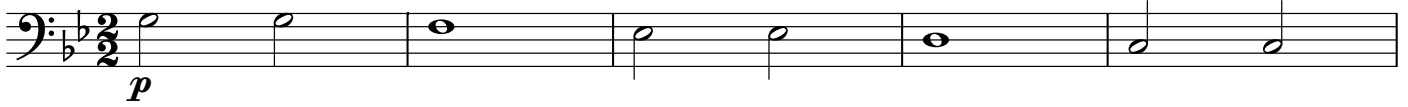
Placido  $\text{♩} = 46$  circa

X.

**Dolce** ♩ = 60 circa  
**6**

Vn. 1

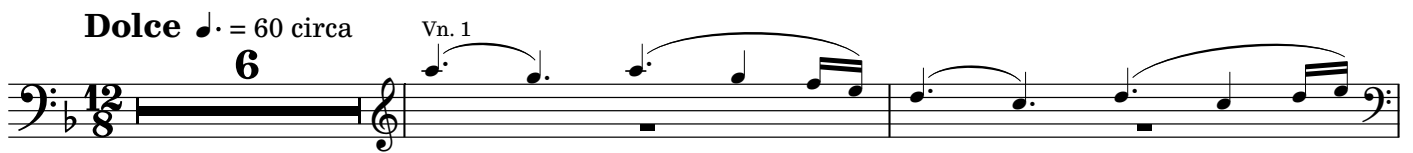

9

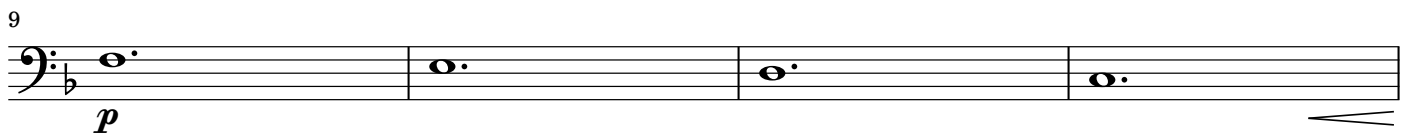

*p*

13

*mp*

16

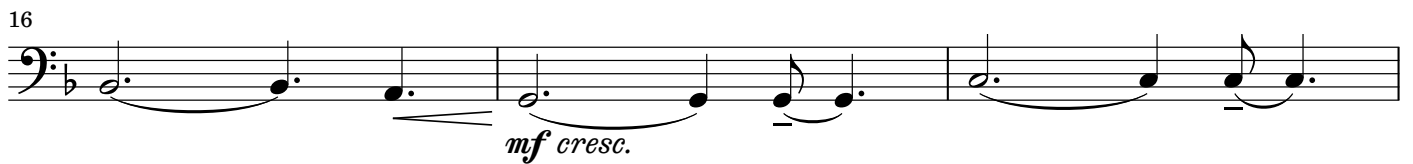

*mf cresc.*

19

*f dim.*

23

*p*

26

*poco rit.* *a tempo rit.*

*dim.*

## XI.

**Espressivo** ♩ = 74 circa

7

*p* *poco cresc.*

7

*(poco cresc.)* *dim.*

13

*p* *poco cresc.*

21

*mp* *poco cresc.*

27

*(poco cresc.)* *dim.*

33

*mp* *poco cresc.*

41

*mf* *poco cresc.*

47

*(poco cresc.)* *dim.* *rit.*

# XII.

**Amoroso** ♩ = 78 circa

1  
*p*

5

9  
*mp*

13  
*mf* *rit.* *dim.*

17  
*a tempo* *p*

21  
*mp*

25  
*mf*

29  
*rit.* *dim.*